DAILY EXCEPT
Monday, Wednesday
Thursday, Saturday
and Sunday

THE UPLAND NEWS

Less Than
A MILLION
CIRCULATION
Per Issue

VOL. THIRTY-TWO, NO. 73 — UPLAND, SAN BERNARDINO COUNTY, CALIFORNIA, TUESDAY, JANUARY 18, 1927. — $3.50 PER YEAR

Just a Little of This & That

By W.E.W.

Youth

We ought to be proud of youth today for if ever a boy showed fighting determination it was Geo. Young, who won the $25,000 prize hung up by Wm. Wrigley for the first person to swim the channel from Catalina to the main land.

The only thing that Young lacked was money. He had everything else and if he had had money he never would have won the race. Unable to find anyone to finance him, he came to California on a motorcycle and arrived almost broke. In Canada he had won many honors in various swims, but he went up against the most grueling battle of his young life and men much older who tried it, said none of the one hundred could win. Geo. Young won because he believed in himself, had the fighting determination to win and wanted to provide his widowed mother with a home in Southern California.

Along with this contest one cannot help but admire William Wrigley, Jr. Although the son of a rich man and the nation's greatest advertiser, he's endowed with real sportsmanship and plays his game in a straightforward manner. His first concern in the great race was that all swimmers should be guarded against injury and drowning. Not that he was endeavoring to avoid damage suits, but he believed it his job and he was going to do it just as thoroughly as he knew how.

Then those two women who clung tenaciously to the swim and were so weakened that their observers advised them to quit because winning was out of the question. Wrigley heard of their condition and fearing for their safety and desiring to award them for their bravery he sent word to offer each of them $2500 to quit the race.

We have here the plucky fighting spirit of athletes who wanted to win and we have the true sportsmanship of a rich man who wanted to play his part of the game and play it clean.

As a result a lot of us chew Wrigley's gum whether we like it or not.

Just Kickin'

"This towel is too wet, you simply can't wipe your hands dry," said the workman.

The boss foreman replied, "You're gettin' to be just an ordinary kicker. Forty-five people have wiped on that towel and you are the first one to holler."

Landed His Passengers

Prospective Employer—"Why did you leave your last place?"

Chauffeur—"My guv'nor and his wife fell out, sir."

Prospective Employer—"Oh, but why leave for that?"

Chauffeur—"Well, if you must know, sir, they fell out of the car."—London Opinion.

Shriving His Soul

"Here's dat ff' bucks I owe ya, Spike," volunteered Second Story Steve.

"T'anks, Steve, but dere was no hurry," replied his friend.

"Nah, but it's like dis. I gotta dangerous job on ternight. I gotta contrack ta bump off a bloke, an' I wanta go inta de job wit' a clear conscience."—American Legion Weekly.

Seventy-seven Cars of Fruit Shipped by Exchange In Week

Thirty-three carloads of oranges and 44 carloads of lemons were shipped by the Ontario-Cucamonga Fruit Growers exchange, Second avenue, Upland, last week.

Seven carloads of oranges were shipped over the Union Pacific railway, from Ontario during the past week.

Other packing houses of the district report that they have not begun heavy shipping as yet. The American Fruit Growers, Inc., at Upland, reported that it shipped 1586 boxes of windblown fruit last week, but has not started its regular shipments yet.

PEGGY HALLORAN, ATTORNEY, WILL SPEAK HERE ON JANUARY 25TH

BUSINESS WOMEN'S CLUB WILL ENTERTAIN OFFICERS

Laura Lee Murphy To Give Several Readings — Both Ladies are Officers In Business Women's Organization

Peggy Halloran, well-known Los Angeles Attorney, will speak on Legislative measures relating to business women next Tuesday evening, January 25th, before members of the Business and Professional Women's Club, at their dinner social in the Davis Cafe banquet room.

Laura Lee Murphy, dramatic instructor in the Los Angeles elementary schools, will give several readings. Both are officers in the Southern District Federation of Business and Professional Women, Miss Halloran being chairman of the Legislative Department and Miss Murphy, chairman of the Recreation.

Another entertainer will be Miss Dixie Davidson, who is spending the winter here from Texas. Miss Davidson is a clever performer and will give pianologues. Miss Lauretta Shinkel will also sing several selections.

Mrs. R. B. Campbell, chairman of the social committee, announces that dinner will be served at 6:30.

Members are privileged to bring guests.

FLORIDA FRUIT LOSSES HEAVY

Cold Wave Takes 35 Per Cent Of Oranges As Toll, California Fruit Growers' Exchange Hears

Freezing temperatures in the cold wave that struck Florida last week took a toll of from 30 to 35 per cent of the state's orange crop, according to information received by the California Fruit Growers' Exchange. In some districts, it is reported that 50 per cent of the orange and grapefruit crop is lost with serious damage to the trees.

Press dispatches place the damage in some districts as high as 75 per cent with 700,000 boxes lost in Polk county alone.

The reports received by the exchange of the loss to the fruit crop follow:

Tangerines, 85 per cent loss.

Oranges, 30 to 35 per cent loss.

Grapefruit, 15 per cent loss.

Trees, but little damage done.

The official minimum temperatures reported for Saturday night follow:

Sanford, 30.
Gainesville, 20.
Orlando, 24.
Fort Myers, 32.
Curtisville, 26.
Tampa, 28.

Central portion of state, 25 degrees for from two to three hours.

MUST BE GOOD FOR NINETY DAYS

Officer J. A. Larson last Saturday night arrested Harry Lombardi at Cucamonga. He was brought to the Upland jail and charged with disturbing the peace. When brought before Judge Crane yesterday morning he was sentenced to ninety days in the county jail, but the sentence was later suspended on a promise of good behavior.

BUSINESS MEN IN ANNUAL SESSION

Board of Directors For Ensuing Year Chosen—Magician Williams and Local Talent Present Fine Program

The Board of Directors of the Upland Business Men's Association will be made up of representatives from the following business houses during the coming year:

Johnson & Brown, grocers; James Goodban, Brownbilt Shoes; Mehl Hardware Company; J. J. Atwood Company; Mac, the Medicine Man; Commercial National Bank and Fred E. Draper, Insurance.

Thus was the result of the election held at the annual meeting of the Association which took place at the Woman,s Club House Friday evening when members of the Woman's Club served the business men a dinner, followed by a program.

The feature of the evening's entertainment was Prof. Williams of Pomona College who presented a series of clever tricks, Mr. Williams being famous in this section as a magician.

Secondary only to the main event was the vaudeville act of Arthur Peterson and Jack Gordon. As the ventriloquist Gordon proved unusual while as the dummy Peterson was a little too heavy for Gordon's leg, but he carried out his part in fine style. Their second act as the musician and the toreador proved almost too much for the the toreador's costume as in the final cartwheel his trousers nearly left him.

Two minute speeches by members of the Association with President W. C. Reynolds and P. H. McQuillen suming up the work of the association and the year's work closed a most interesting program. J. L. Grahame and I. J. Linkey were in charge of the community singing:

The speakers and their topics included: "Bunco Advertising," A. L. Palis; "Speeding Up," A. H. Johnson; "Separating Wheat from Chaff in Credit Guarantee," H. S. Campbell.

"Collection Department of the Upland Business Men's Association," F. H. Manker; "Legal Advice and Information," A. W. Burt; "Reasons and Purposes of City License Ordinances," City Marshal Jedd F. Sawyer; "City Directory and Mailing Lists," James Goodban.

"Publicity," W. E. Westland; "Handling of 'Not Sufficient Fund' Checks," Mrs. Thudium; "Group Meetings," Mrs. C. E. Grier; "Fifteen Reasons Why My Firm Belongs to U. B. A.," P H. McQuillen; "What the Association Has Accomplished," Glenn M. Atwood; "Report on the Parking Situation,' I. J. Linkey; "Upland Park." Fay Rogers (paper read by O. E. Atwood), and "Recommendations for the Coming Year," President W C. Reynolds.

The Ontario Business Men's association was represented by Secretary F. H. Wallihan and Mrs Wallihan.

V. H. Wilson of Wilson's Toggery was chairman of the annual meeting committee and was toastmaster for the evening.

Among those present were:

Caroline Vermilye, Cless D Grier, Mae Cable, Mr. and Mrs. H. O. Blohm, Mr. and Mrs W. C. Cline, Mr. and Mrs. Glenn Atwood Mr. and Mrs. Owen Atwood, Walter Galentine, Mr. and Mrs. A. L. Palis, Mr. and Mrs. J. F. Sawyer, Mr. and Mrs. Fred Draper, Mr. and Mrs. Paul A. Fetrow, W. A. Getty, Mr. and Mrs. W. L. Brown, Mr. and Mrs. W. E. Westland, Mr. and Mrs. H. S. Campbell, Mr. and Mrs. D. C. Anderson, Mr. and Mrs. R. G. Manley, Mr. and Mrs. J. E. Sargent, Mr. and Mrs. R. F. Lemon, Mr. and Mrs. J. W. Mehl, Mr. and Mrs. H. Anderson, Mr. and Mrs. Harry Plum, Mr. Clarence Brandale, Miss Mary Lehigh, Mr. and Mrs. Ralph Almquist, Mr. and Mrs. Sam L. Lamb, Mrs. Fay Rodgers, Edna Inman, Mr. and Mrs. C. S. Wilson, Mrs. Harry L. Nafius, Mrs. C. E. Allen, Mr. and Mrs. Guy R. Clark, Mr. and Mrs. W. F. Dettweiler, Mr. and Mrs. G. W. Duley, Isaiah Steiner, W. H. Alen, E. T. Thudium, Clark Roloff, Albert Schmidt, Jas. E.

(Continued on Page 8)

FREE SYMPHONY CONCERT NEXT MONDAY, JAN. 24

FINE PROGRAM ARRANGED FOR WEST END MUSIC LOVERS

Popular Selections From Noted Composers Will Be Given—Also Two Soloists Will Be On Program

Director Fred Wilding announces another free Symphony concert to be given at Chaffey auditorium next Monday night, January 24, at 8:15. It was originally scheduled for the 21st, but owing to the revival meetings now being held, in Ontario, the date has been set for the night of the 24.

This will be the second of a series of these popular concerts to be given by the Symphony orchestra. A fine program has been arranged, including two soloists, Miss Charlotte Neeland, who has a remarkable soprano voice, and Miss Matthews, a gifted harpist.

The orchestra numbers have been carefully selected. Among the numbers are selections from Il Travatore and a Suite Paris Sketches by Charles Wakefield Cadman. The popular overture "Oberon" by Weber, Nevins' Narcissus, Bethoven's Minuet, Polish Dance by Scharwenka, and The Phreda overture by Massanet, will close the program.

These free concerts have been popular with the west residents and never fail to draw packed houses.

SHORT BUSINESS MEETING IS HELD BY SERVICE CLUB

The Young Men's Service Club held its regular weekly meeting at the Davis Cafe last night. The meeting was given to the practice of new songs and some discussion of the coming basketball game which was played later in the evening.

Arrangements were discussed for a week-end party at Big Bear Lake on the 29th and 30th of this month. Loren Long was appointed a committee of one to further investigate the matter and report at the next meeting. Many of the members expressed a desire to go and a large party is anticipated.

Ernest Stone was the only member absent.

Upland Delegation At Religious Outing Largest In Camp

The Upland Presbyterian church was represented by 16 young people at the house party at Idylewild held by the Young People's fellowship of the Riverside Presbytery, last Friday and Saturday. Fifty-one attended the affair, Upland having the largest representation.

The local representatives left directly following school Friday afternoon in a large truck driven by John Bridenbough, and arrived at camp about 7 o'clock. They returned to Upland Saturday evening. Otis Ironmonger of Yucca valley chaperoned the Upland party.

Delegation from churches in the following cities attended: Elsinore Hemet, Riverside, Redlands, Coachella and Upland.

The Upland young people included Helen Hankey, Thelma Dungerson, Faith Hill, Ruth Galentine, Phylis Moore, Sara Louise, O'Brien, Elizabeth Hawkins, Evelyn Peterson, Robert Stone, Robert Sawyer, Randall Bryden, Bailey Jacobs, Landon Goodrich, Lex Lucas and Chris Upton.

Good-By!

"Whatever became of that portable garage of yours?"

"Oh, I tied the bulldog to it the other night and a cat ran by him."—American Legion Weekly.

DR. W. H. CRAIG VICE-PRESIDENT OF COMMERCIAL BANK, PASADENA

BROTHER WHO DIED RECENTLY WAS PRESIDENT AND MANAGER

Dr. Craig Will Not Leave Upland But Will Attend Monthly Meetings of the Board of Directors

Dr. Wm. H. Craig, Sr., is today Vice-President of the Commercial Bank of Pasadena, having just been named at the annual meeting of the stockholders.

Dr. Craig's brother, who died recently, was President and Manager of the bank and the stockholders desired that a member of the family be an official of the bank and so Dr. Craig has consented to serve as vice-president and a member of the board of directors.

"But I'm not going to leave Upland," said Dr. Craig, "of course I will attend board meetings of the bank, but I'm not going to leave Upland for a long, long time."

All of which will be welcome news to residents of Upland, for Dr. Craig has been Upland's foremost physician over a period of many years.

GUARD AGAINST FRUIT THIEVES

Manager Harlow Asks Citrus Fruit Growers To Co-operate With O. K. Packing House Managers and Officers

Guarding against theft of fruit during the coming months of harvest, Manager Harry Harlow of the O. K. Exchange is urging all citrus fruit growers to co-operate with his office and with the police departments of both Upland and Ontario.

Growers are asked to come to the O. K. office or go to their respective orange and lemon packing houses and obtain from the manager reward signs which the O. K. is supplying in an endeavor to reduce to a minimum this year the stealing of fruit.

The traffic squad of the county is co-operating with the O. K. and clearance blanks have been issued by Chief of the Traffic Squad Jay Boone.

If you find suspicious characters with wagons, trucks or touring cars telephone to the police at Upland 201 or Ontario 206. At Upland during the night if you do not get an immediate reply call the second time as the night high will get an officer to the phone within a very few minutes.

In order to keep temptation from those inclined to steal fruit, Manager Harlow suggests that growers plan on getting their fruit into the packing house each night and avoid stacking it along the roadway. If fruit must be stacked over night place it away from main traveled roads if possible.

SMOKE ALARMS TENANTS IN APARTMENTS

Tenants in the building occupied by Nelson's bakery and Leahy's Variety store had a scare about 8 o'clock Friday evening when smoke began to fill the apartments over the stores.

After notifying Mr. Leahy, Officer Carman Lehman and Mr Leahy entered the bakery and found that some wood which had been stacked too close to a heater was just beginning to burst into a blaze.

After the wood was removed the tenants again entered to their apartments.

F. A. LUCAS, WIFE AND DAUGHTER IN DOORYARD FIGHT

WARRANT ISSUED FOR ARREST OF PROMINENT FRUIT GROWER

Women Badly Beaten Following Their Efforts To Remove Household Articles From the Lucas Ranch Home

Charged with attacking his wife and daughter a warrant was issued by Judge Holbrook late yesterday afternoon for the arrest of A. Lucas, prominent fruit grower of the Cucamonga district. The warrant had not been served at 10:30 this morning.

The troubles of Lucas have been in the courts in this county over a period of years. First came the charges of Mary Pittenger, then the divorce complaint of Mrs. Lucas and now the charges of the wife and daughter of being severely beaten when they went to the Lucas residence at Cucamonga to obtain several household articles which they considered their property.

A discussion arose and when Lucas saw the articles in the automobile of his wife he started beating his daughter who was driving the car. When the car came to a stop Mrs. Lucas jumped from the car and obtained a stick and put forth her best efforts on her husband. The result was a general fight in which the two women were badly beaten.

HUNGRY MAN DEMANDS FOOD

John Williams, 22 years old, who claims to come from Nevada, entered the Cafeteria of W. A. Hollingsworth on Ninth street Saturday evening and in an arrogant manner demanded something to eat. When Hollingsworth notified the police, he left the place and was later found by Officer Carman Lehman near the Santa Fe depot. He claimed that he had had nothing to eat for three days.

Yesterday he was given a thirty day sentence by Judge Crane.

PERFECT HUSBAND ALWAYS ON TIME

East San Gabriel Woman Paid Her Fine With a Complaint —Husband Never Been Arrested As Far As She Knows

Mrs. Alick Barlow of East San Gabriel has a wonderful husband.

He's never been late—always right on time.

He's never been arrested "that is, as far back as I know of," said Mrs. Barlow when she complained to Judge Crane that he fined her husband fifteen dollars for a forty-five mile speed along West Twelfth street.

According to Mrs. Barlow she and the baby were at their cabin and she was expecting her husband who usually got away from his work at 6, but was detained until 8:30.

Barlow discovered that making up two hours and a half from East San Gabriel to the mountain cabin was not possible and besides that it wasn't worth fifteen dollars, for when he arrived all he had to do was to rock the baby to sleep.

BIG BEAR "FREE LOT" SALESMAN TO SERVE 120-DAY SENTENCE

Cyril J. O'Conner, of Los Angeles, formerly a Big Bear valley "free lot" salesman, was Saturday denied a new trial and his conviction in the Los Angeles superior court upheld by the Second District Court of Appeals. O'Conner must serve 120 days and pay a fine of $1000 on charges of obtaining money by trickery and false advertising.

The charges grew out of the disposal of "free lots" in the Big Bear Lake district. O'Connor contested the case for months.

METHODISTS TAKE OPENER IN "Y" LEAGUE

Defeat Young Men's Service Club 9-6—Several Changes In Schedule Announced—Growers Win By Default

The local Y. M. C. A. league opened last night with a fast and hard fought game between the Methodists and the Young Men's Service Club the former coming out on the long end of a 9-6 score.

The Methodists showed more form and organization than the club and were slightly outweighed. Francis "Squeak" Wilson and Elmer Allen, Captain, led the M. E. team with good passing and accurate shooting. Allen was high point man with two baskets to his credit. The low score shows how close the teams played and the outcome was very uncertain until the last few minutes of play. The first quarter was scoreless.

The first game scheduled was between the Presbyterian Church and the Lemon Growers. The Presbyterian team failed to arrive and the game was forfeited.

The line-up and points scored follows: Methodists: Francis Wilson, 3; Paul Gage, 2; Elmer Allen Capt., 4; Clifford Jellison and John Mehl. Substitutions: Dibble for Jellison. Young Men's Service Club: Marion Maxwell, 3; Geo. Swindell, 2; Wm. Alen, 1; Ed. Thudium and Walter Hastings. Substitutions: Steiner for Swindell Long for Maxwell, and Poole, capt., for Alen.

The spectators were rather few but all viewed a good game. No admission is charged and everyone is heartily invited to attend the games.

There have been a few changes in the schedule and the official list of games is given below:

Thursday, Jan 20, 7:30: Legion vs. Mennonites; 8:15, Men's Shop vs. Presbyterians.

Monday, Jan. 24, 7:30 Men's Shop vs. Lemon Growers; 8:15, Young Men's Service Club vs. Legion.

Thursday, Jan. 27, 7:30, Presbyterian vs. Methodist; 8:15, Young Men's Club vs. Mennonites.

Monday, Jan. 31, 7:30: Methodist vs. Mennonite; Young Men's Club vs. Presbyterian.

Thursday, Feb. 3, 7:30: Men's Shop vs. Mennonites; 8:15, Legion vs. Lemon Growers.

Monday, Feb. 7: 7:30, Men's Shop vs. Methodist; 8:15, Young Men's Club vs. Lemon Growers.

Thursday, Feb. 10: 7:30, Legion vs. Presbyterian; 8:15, Mennonite vs. Lemon Growers.

Monday, Feb. 14: 7:30, Presbyterians vs. Mennonites; 8:15, Young Men's Service Club vs Men's Shop.

Thursday, Feb. 17: 7:30, Legion vs. Men's Shop; 8:15, Methodists vs. Lemon Growers.

Monday, Feb. 21: 7:30, Legion vs. Methodists.

Following are the rules of the league as compiled by a representative of each team:

1. Every team entering the league must have a list of its members in the hands of the Y secretary by Monday, January 3, 1927.

2. Each team shall be limited to a number of ten listed players.

3. In case the number of players drops below ten, an additional player may be added, but said player must be signed with his team fourteen days before he may play.

4. Only players living in Upland community or being members of local organizations shall be eligible to play.

5. There will be an entrance fee of $2.50 per team.

6. Tennis shoes must be worn by all players.

7. The secretary of the Y shall be the official referee.

Off Guard

Mistress—"Can you explain why it is, Mary, that every time I come into this kitchen I find you reading?"

New Maid—"It must be those rubber heels of yours, mum!"—Passing Show.

HEIGHTS PEOPLE WILL OPPOSE THE DISCONTINUANCE OF BUS SERVICE

MASS MEETING WILL BE HELD AT COMMUNITY CHURCH

Thursday Evening, Jan. 20th, at 7 p.m., is Date—District Attorney To Oppose Change In Present Service In County

Preparing to protest the discontinuance of bus service from Twenty-fourth street, Upland, over San Antonio Heights to San Antonio Park, residents of San Antonio Heights are calling a mass meeting to be held at the Community Church at 7 P. M. Thursday evening, January 20th.

The notice reads, "To the property owners and residents of San Antonio Heights. Meeting extraordinary, Thursday evening, January 20th, 7 P. M. To be held in The Community Church basement for the purpose of organizing and protesting against the P. E. proposed discontinuation of the present bus service from 24th street to Upland City Park, San Antonio Heights. Get together, make this a special event and be there for in Union there is Strength."

The hearing before the Railroad Commission is to be held in the City Hall on Tuesday, February 1st.

The city councils of Upland and Ontario have already given their consent to tearing up of the rails of the San Antonio Heights line within the cities and thus the continuance of electric car service will be stopped.

The Pacific Electric desires to discontinue its bus service from Twenty-fourth street over the heavy grade to San Antonio Park on Mountain avenue and to continue its present bus service up Euclid only to Twenty-fourth street from the main line of the road.

The Supervisors of the county have instructed District Attorney Geo. H. Johnson to oppose the discontinuance of the bus service as many on San Antonio Heights would have to walk to Twenty-fourth street when wanting to come to Upland.

DISTURB PEACE IN S. A. CANYON

Saturday night William Curtis and A. J. Circhany were arrested by Forest Rangers E. R. Son and Lee Blair and brought to the Upland jail about one o'clock Sunday morning. They had been disturbing the peace in the vicinity of the rangers' home in San Antonio Canyon.

Monday morning they were fined $15 a piece by Judge Crane. They paid their fine.

GIRL OF FOUR DIES AFTER BURNING

Clothes Catch Fire While Her Mother Was Lighting Stove —Child Dies In Hospital Monday Noon

Maria Montoyo, four-year-old daughter of Mr. and Mrs. Francisco Montoyo of Mountain View district, died in the San Antonio Community Hospital at noon yesterday from the effects of burns she received two days ago.

Mrs. Montoyo was lighting a fire in the stove when flames caught the dress of the child, who was standing by her mother. Before the mother could extinguish the flames, the child's body was severely burned. She was rushed to the hospital.

Funeral services are to be held Wednesday morning.

The Upland News

SEMI-WEEKLY

W. E. WESTLAND, Editor and Owner
Telephone: Upland 29

Entered at Postoffice at Upland, Cal., as Second-Class Mail Matter

SUBSCRIPTION RATES

One Year.....$3.00 Three Months.....$1.00
Six Months.....$2.00 Single Copy.....05

LOCALS AND CLASSIFIED RATES

Liners in Local News Columns, per line, each issue, 10 cents. (Minimum charge, 30 cents).

Under Want Ad Section, per line, per insertion, 5 cents. (Minimum charge, 25 cents).

TUESDAY, JANUARY 18, 1927.

The Parole Law

(Fresno Republican)

During the last days of the Richardson administration there was considerable driving upon the ex-governor to parole and pardon many people who had been convicted of law violations. Some of the prisoners whose freedom was sought were hard-boiled criminals. It is fortunate that Mr. Richardson had the right idea of the rule of pardon and parole.

The San Francisco Chronicle epitomizes it in this way: "The parole law was designed to give convicts a chance to go straight. But it never was intended to place a convict's welfare above the public interest. The parole system is for the man who has made a mistake but is not a professional criminal. It can do good there. But it is not for the professional criminal. This distinction needs to be kept clear."

Exactly. The man who made a mistake, public charity decrees, ought to have an opportunity to undo his error so far as possible by right living and by a later life of usefulness to society. It is a constructive policy. It is the plan whereby we reclaim the good from the man that otherwise would be lost within the prison bars. It is the intelligent way of looking at one's unfortunate step, the chance to make up for a mistake.

But society has never intended its charity to be directed toward the hardened murderers and holdup artists, the crooks, the deliberate cheaters of innocent people. The opportunity for freedom goes to those who deserve it, and by all means not to those who would only accept it as another chance to plunder.

There has been altogether too much maudlin sentiment in connection with the law's punishments. We have felt sorry for too many professional bad men. They belong in the prisons that were constructed to house them as a protection to the public generally. Let us keep the bad men where they belong. It is difficult enough to get them there in the first place.

—o—

Speaking of the fleeting quality of fame, how many Americans can tell offhand who Clem Shaver is?—Worcester Telegram.

—o—

Babson On Booze

(Santa Ana Register)

Because Roger Babson is a professional statistician rather than a professional reformer, his observations on prohibition carry more weight with the public than most others. Here are some statements he recently made in print which, considering their source, cannot but be taken seriously.

Prohibition, he finds, "has resulted in increasing the working power of the wage worker and has been a great factor in bringing about higher wages."

What has been done, then, with their extra money?

"Instead of being employed uselessly for hiring labor to manufacture whisky and beer, it has been used in hiring labor to build houses, make clothes and other things that are worth while."

Among the other things, labor savings, formerly spent on liquor, have gone into savings banks and helped to keep interest rates low.

Especially interesting is Mr. Babson's references to installment buying.

"Had it not been for prohibition," he says, "the present growth in the installment business would have been impossible. It was prohibition which enabled workers to establish credits. Without prohibition these credits could not have been established; the goods purchased could never have been manufactured, and the prosperity which we now enjoy would not exist."

All this Mr. Babson deduces not from his moral code or his inner consciousness, but from careful study of thousands of facts and acres of figures.

Nudgin' Elbows

When a feller nudges elbows,
As you know a feller will,
That's a-doin' his very durndest
To scramble up life's hill,
I never stop to jaw him,
Or to envy him his speed,
Or disturb a feller-feelin'
That we both are sure to need—
So we keep a-nudgin' elbows,
As in friendliness we trudge—
Each one a-feelin' better'n
If the other didn't nudge.

It never hurts my feelin's
Nor affects my mortal pride,
To have a feller traveler
Sorter nudge me in the side:
When my corns has got rebellious,
Or my breath's a-gettin' short
The little nudge reminds me
That I've got to be a sport.
I'll leave it to a courthouse
Full of solemn circuit judges
If it don't improve a feller's nerve
To spur it up with nudges.

—Anon.

Corporations and Souls

(Covina Citizen)

The old theory that corporations have no souls is true. Once in a while there is an exception that proves the rule. The notable exception to which we refer is the Southern California Edison Company, which not only seems to have a soul but it demonstrates with the evidence those attributes which we ordinarily designate as associated with souls.

Perhaps this is due to the fact that it is made up of so many of the common people and that its leaders are from the ranks. In any event, the fact remains that the management of that organization is decidedly human. As one of the many evidences it has just published a booklet in memory of Charles Heston Pierson, who died recently after serving the corporation for so many years as its publicity man.

The subject matter of the booklet was prepared by Belle McCord Roberts of Long Beach, whoses father was a long time friend of Charley Pierson. It contains not only the tribute of Miss Roberts, but brief contributions from many associates and friends, and particularly the editors who knew Charley Pierson for a period of so many years and liked him.

If Charley is where he has an opportunity to scan the records he must be gratified by the kindly mention of his many excellent qualities, and particularly the thoughtful memorial published and circulated by the institution he served so efficiently in life.

—o—

Great Britain is gradually becoming Americanized. Automobiles in London are now killing three people daily.

—o—

Speaking Statues

(New Orleans Times-Picayune)

A statue to the Swedish nightingale, Jenny Lind, is to be placed in Battery Park, N. Y., which fact brings to mind the regret that the lyrical world must feel that the famous Jenny came some thirty years too soon to have her voice perpetuated by the phonographic record. And the latter thought leads directly to another, namely the possibility in some not distant future when some "progressive" monument builder who will erect memorial statues to the existing stars of song may combine within his sculptured creation an up-to-date talking machine so that on special occasions, just as nowadays the electric fountains are turned on certain nights in the week, on certain days the statue of Caruso, McCormack, Calve, Tetrazzini or Taufuro might be announced to sing selections from its own repertory for the enjoyment of the assembled motorists. We will not go so far as to suggest that the figures be geared to execute the half-dozen or so of gestures that an opera or concert singer is expected to display, but who knows even that may yet appear on Main Street when the zooming monument builders of the coming generation will have their way?

Evolution, Reverse Gear

(Brooklyn Eagle)

There's a certain fascination about the confidently expressed idea of Professor Edwin Grant Conklin, Princeton biologist, that evolution is now running on a reverse gear and that man, proud man, clothed in little brief authority by Twentieth Century learning, is really headed back toward Adam, perhaps toward Paradise, if the angel with the flaming sword is off guard.

"Since the beginning of recorded history," the biologist insists, "there have been few and wholly minor changes in the body of man, and those changes have been mainly degenerative. . . . Teeth have decreased in size and strength and probably there has been a general lowering of the perfection of sense organs. There has been no notable progress in the intellectual capacity of man in the past two or three thousand years." This the close student of Plato may well believe. What, then, is the explanation of what has been going on.

The minimization of the law of the survival of the fittest, through humane preservation of the unfit seems to be in the professor's mind. "Under conditions of civilization there has been a less rigid elimination of the unfit than in a state of barbarism and savagery." Can eugenics help much? Hardly. For "the eugenists can only recombine the characters that already exist."

Let's be philosophical about it all we can. It will take a few thousand years to get back to Adam on reverse gear. No generation now in existence need worry. Meanwhile, let us eat and drink, for tomorrow we die. Let us revel in materialism, listen to the radio, scoot about in airplanes and every Sunday give a little attention to our hypothetical souls. For, after all, the Conklin theory does not get rid of the soul complex, and modernism's trends have reduced anxiety so markedly as to make soul study almost a modern diversion.

—o—

The Queen Advertises

The flying trip and return of Queen Marie, the much-discussed illness of King Ferdinand and the naughty antics of Europe's bad boy, Prince Carol, have all served to put little Roumania fairly in the world's spotlight.

Roumania was "front-page stuff" and we all know where Bucharest is located. Yet ten years ago the names of the royal family, or the location of the kingdom, were not listed among our knowledge archives.

Free publicity—millions of dollars worth—has been showered on Roumania. The result? Advertising! That's all you can really call it—sought and unsought—for advertising of the sort that could not be bought from any paper in the world.

Publicity or advertising has made Roumania famous—and advertising thus lives up to its justly earned reputation of doing that very same thing for its consistent users.—Exchange.

Tested Recipes

Quick Coffee Cake

1 pint flour; ⅓ cup sugar; ½ cup milk; 1 egg; 3 teaspoons baking powder; 3 tablespoons melted lard; ½ teaspoon salt; ½ teaspoon cinnamon.

Sift together twice, the flour, salt baking powder and cinnamon; mix to a soft dough with milk stirred into a well-beaten egg; add melted lard; spread in a shallow pan, sprinkle with sugar mixed with cinnamon, and bake in a moderate oven.

Brown Bread

2½ cups buttermilk; 2 teaspoons soda; 1 teaspoon salt; 3 cups graham flour; 1 cup flour; 1 tablespoon sugar; 1 cup molasses; 1 cup raisins.

Put in four baking powder cans well greased and floured, set in kettle of water and boil 2½ hours. Then set in oven 20 minutes without lids.

Nut Bread

1 tablespoon sugar; 3 cups flour; 1 cake compressed yeast; 1 cup milk scalded and cooled.

Crumble yeast in milk, add sugar and 1¾ cups flour. Let rise until light, add

½ cup sugar; 2 tablespoons butter; 1 white of egg; ¾ cup of nuts; and the remaining flour. Let rise again and make into loaf

Soft Gingerbread

2 cups of flour; ½ cup shortening; 1 teaspoon soda; 1 cup molasses, dark; 1 tablespoon ginger; 2 eggs; ½ teaspoon cinnamon, ½ teaspoon nutmeg; ½ cup milk.

Beat yolk and shortening together; add milk, soda, molasses, spices and the flour sifted with two teaspoons of baking powder. Last fold in the whites of eggs beaten stiff. Bake in a moderate oven ¾ to 1 hour.

Corn Bread

2 eggs; 1½ cups sour milk; 3 tablespoons sugar; 1 teaspoon soda; 3 tablespoons melted shortening; 1 teaspoon salt; 2 cups corn meal; 1 cup flour; 1 teaspoon baking powder.

Beat all together and bake in well-greased pan.

Sweet Milk Biscuits

2 cups flour; ½ teaspoon salt; 2 teaspoon baking powder; 3 scant tablespoons shortening; 1 scant cup sweet milk or part sweet cream.

Sift flour, baking powder and salt, then add shortening, cutting it into dry ingredients, add sweet milk, roll to desired thickness cut out, brush over with melted butter and bake in quick oven.

Griddle Cakes With Eggs

2 cups flour; 1 cup milk; ½ teaspoon salt; 2 teaspoons baking powder;

Mix well together, add one egg and sufficient milk to make a thin drop batter; bake at once on a hot, well-greased griddle; make them thin.

Sally Lunn

2 cups flour; 3 teaspoons baking powder; 1 teaspoon salt; ¾ cup milk; 2 eggs; 2 tablespoons shortening.

Sift together flour, baking powder, salt and sugar; add milk, well-beaten eggs and melted shortening; mix well. Bake in greased pan in moderate oven about 25 minutes.

Sour Milk Biscuits

2½ cups flour; 1 teaspoon salt; ¼ teaspoon soda; 1 cupful sour milk; 3 tablespoons shortening; 2 teaspoons baking powder.

Sift flour, salt, baking powder and soda together. Cut shortening in with spatula or mixing spoon. Add sour milk, stir briskly, roll on floured board to desired thickness. Cut in shapes, placing biscuits on pans so they do not touch. Bake in hot oven for about eight minutes. Biscuits may be brushed over top with melted butter or left without grease. If milk is very sour, it is sometimes necessary to add ½ teaspoon of soda to one cup of milk, instead of ¼ teaspoon.

Bread Griddle Cakes

1 cup flour; 2 eggs; 1½ cups milk, scalded; 2 tablespoons melted butter; 1½ cups stale bread crumbs; 3 teaspoons baking powder; ½ tablespoon sugar; ½ teaspoon salt.

Pour milk over bread crumbs; add butter, and soak for 15 minutes; add eggs well beaten, sugar salt and baking powder; mix and drop by spoonfuls on a hot, greased griddle; cook on one side; when puffed full of bubbles and cooked on edges, turn and cook other side; serve with butter and maple syrup.

Fritter Batter

2 cups flour; 1 cup milk; ½ teaspoon salt; 1 egg.

(For frying fish, vegetables or fruits).

Mix the above to a smooth batter and coat the article for frying; if for fruit, add a little sugar.

Oven Dinners!

The Super-Automatic control enables the housewife to place a complete dinner in the oven in the morning; start the Electric Timer to come ON at a given time and OFF as much later as is required to completely cook the meal; the HEAT CONTROL operating meanwhile to maintain constantly the temperature giving the best results. No attention is required from the housewife and she is free to enjoy the day with confidence that a perfectly cooked dinner will be ready when she returns. The simplicity of the control makes it easy for anyone to understand and handle.

ONTARIO POWER CO.

LIGHT POWER

Phone 20

MEMBER CALIFORNIA BUILDING LOAN LEAGUE

OWN YOUR OWN HOME!

This Association will lend you money with which to build or buy and you can pay it back in small monthly payments, with reasonable interest.

MAGNOLIA MUTUAL BUILDING AND LOAN ASSOCIATION

D. E. Palmer, Secretary 272 9th St., Upland

TRAVEL THE CONVENIENT WAY!

Between

UPLAND

and

LOS ANGELES

And Intermediate Points

ELEVEN TRAINS EACH DIRECTION

Leave Upland	Arrive Los Angeles	Leave Los Angeles	Arrive Upland
*6:15 a. m.	7:36 a. m.	2:00 a. m.	3:31 a. m.
7:27	8:40	7:20	8:41
8:19	9:30	9:15	10:29
9:26	10:40	10:40	11:55
11:26	12:40 p. m.	1:30 p. m.	2:42 p. m.
1:41 p. m.	2:55	3:25	4:46
3:41	4:55	4:35	5:44
4:46	6:00	5:45	7:07
6:21	7:34	7:30	8:55
8:45	9:55	10:00	11:25
11:02	12:20 a. m.	11:30	12:57 a. m.

*Daily except Sundays and Holidays.

Regular Service Depends Upon Regular Patronage
Highway Congestion and Parking Worries Disappear When Using the

BIG RED TRAINS

PACIFIC ELECTRIC RAILWAY

Phone 12 C. E. MOSER, Agent Upland, Calif.

Happy---
Active---
Little Tots

Are they who—in this warm weather—get all their little "tummies" can hold of ONTARIO-UPLAND CREAMERY'S PURE MILK! Its nourishing, health-giving quality gives them the tireless energy their playing demands!

Keep Plenty of It On Ice!

Phone 76 and 77—Daily Delivery!

ONTARIO-UPLAND CREAMERY

Phones 76 and 77 110 N. Euclid, Ontario

The Upland News, $3.50 a Year

CAMERA NEWS

UNDERWOOD & UNDERWOOD, N. Y.

INTERNATIONAL RED CROSS CONFERENCE IN JAPAN

Tokyo, Japan.—An international Red Cross Conference took place in Tokyo, with representatives from many nations participating. Judge John Barton Payne, chairman of the American Red Cross, was guest of honor. Judge Payne (left), Baron Hirayana, President of the Japanese Red Cross Society.

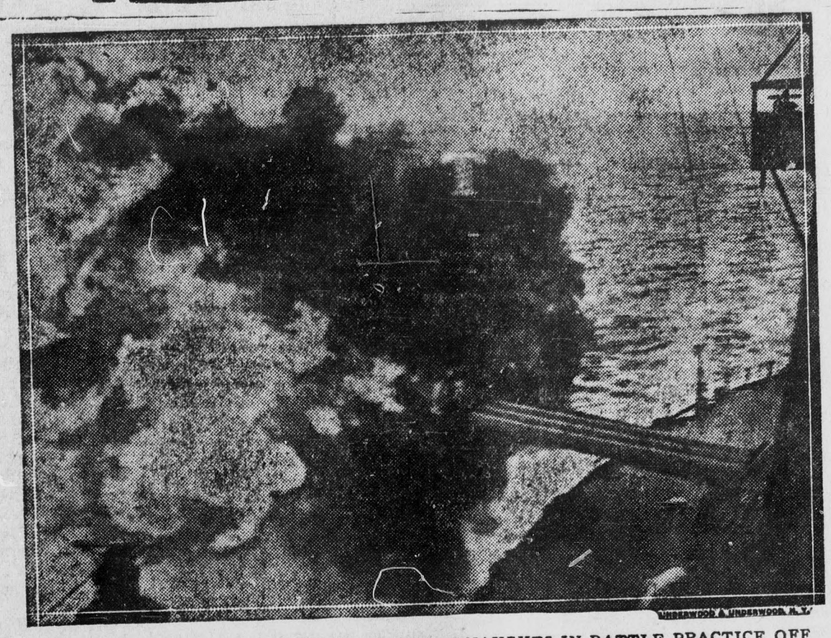

UNDERWOOD & UNDERWOOD, N. Y.

IMAGINARY FLEET "SUNK" BY U. S. DR EADNAUGHTS IN BATTLE PRACTICE OFF PACIFIC COAST

On the High Seas, Pacific Ocean.—The U. S. S. Idaho "speaking" simultaneously with three of her 14-inch rifles, that at the range of many thousand yards, hit with deadly accuracy the floating targets her sights were leveled at.

UNDERWOOD & UNDERWOOD, N. Y.

FUTURE QUEEN OF BELGIANS

Princess Astrid of Sweden (Duchess of Brabant) and Crown Prince Leopold of Belgium waving an acknowledgment to the greetings of the crowds which attended their recent wedding in Antwerp.

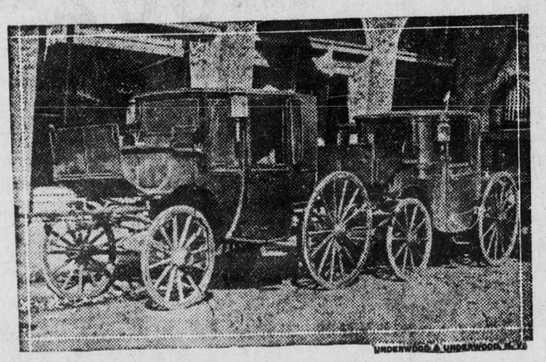

UNDERWOOD & UNDERWOOD, N. Y.

ANTIQUE VEHICLES FOR FORD'S MUSEUM

Bit by bit Henry Ford is enlarging his collection of early American vehicles, tools, furniture, etc. On a recent visit to Knoxville, while strolling, Mr. Ford happened to be passing a livery stable, when he noticed some old cabs which attracted his eye. They were built on Long Island thirty odd years ago, and when in their prime, were used by the "shieks" of Knoxville. The cabs are to be placed in the proposed museum in Devon, Michigan, by Mr. Ford.

UNDERWOOD & UNDERWOOD, N. Y.

QUEEN MARIE IN BRONZE

A cast for the bronze bas-relief plaque of Queen Marie of Rumania.

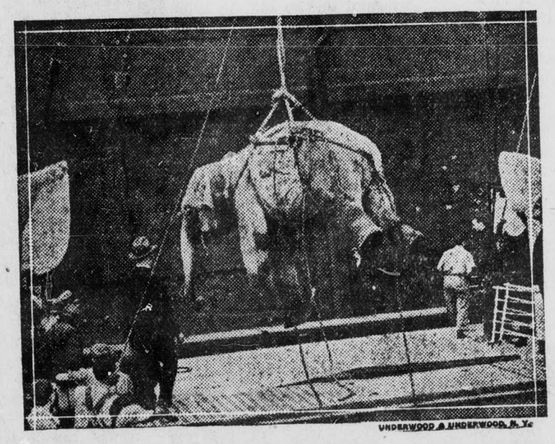

UNDERWOOD & UNDERWOOD, N. Y.

A WEIGHTY JOB

Unloading "Pawh," a "white" elephant, recently sent to the United States from the London Zoo.

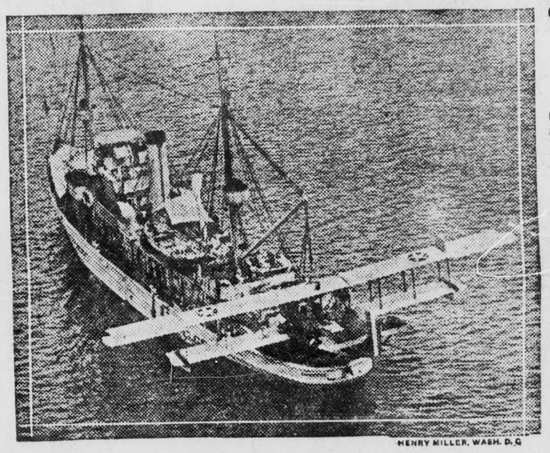

HENRY MILLER, WASH. D. C.

FIRST AID FOR INJURED PLANES

The U. S. S. Sandpiper, one of the ships that the Navy devotes to caring for its flying machines, is shown with a crippled plane picked up from the water and mounted on her stern to be carried to a "hospital" for first aid.

UNDERWOOD & UNDERWOOD, N. Y.

GLORIA SWANSON TEACHES FRIEND HUSBAND ART OF "MAKING UP"

Gloria Swanson, screen celebrity, showing her husband, the Marquise de la Faliaise, how to make up for the movies, as he plans to embark upon a film career.

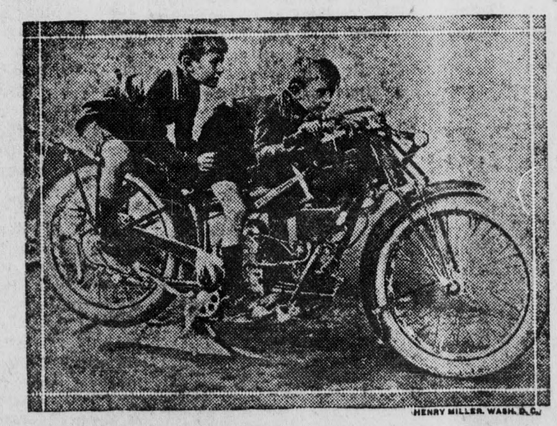

HENRY MILLER, WASH. D. C.

SONS OF DICTATOR ARE SPEED DEMONS

Bruno and Vittorio Mussolini, sons of the Premier of Italy, do a little stationary speeding on a motorcycle when their powerful father visits his natal town of Predappio. It was upon his return from this visit that the Premier was again the object of an attempted assassination.

UNDERWOOD & UNDERWOOD, N. Y.

PRINCE OF WALES GROWING MUSTACHE

London, England.—His Royal Highness, the Prince of Wales, left, running his fingers across his upper lip to make sure that the beginning of the newly acquired hirsute growth is still there.

UNDERWOOD & UNDERWOOD, N. Y.

XMAS PRESENT FOR PRESIDENT COOLIDGE

Mrs. Burke Voochie, at work on a large rag-rug that will be presented to President Coolidge for Christmas. The loom is one of the old style, which a half century ago could be found in practically any farm house, but which today is a rarity.

UNDERWOOD & UNDERWOOD, N. Y.

RUSSIAN CROWN JEWELS TO BE SOLD IN U. S.

Famous "nuptial crown" of Catherine the Great of Russia, part of the collection of gems owned by the former rulers, which has been bought from the Soviet Government for sale in the United States. The crown contains 1,520 diamonds, and is surmounted by a jewel cross, being valued at $52,000,000.

HENRY MILLER, WASH. D. C.

SOCIETY SCULPTURESS COMPLETES LIND MODEL

Mrs. George Oakley Totten, Jr., widely known sculptress and society leader of Washington, with her model of the statue of Jenny Lind, "the Swedish Nightingale," which she has been commissioned to sculp for erection in Central Park, New York.

HENRY MILLER, WASH. D. C.

DISCENDENT OF RUSSIA'S FIRST SOVEREIGN

Princess Dolgorousky, one of the most beautiful of Russian noble women, who is now living in London, is a direct descendent of Rurik, the first sovereign of Russia.

UNDERWOOD & UNDERWOOD, N. Y.

A SMALL FORTUNE IN PORK

Pelican Rapids, Minn.—Henry Roninger, 19, with his prize winning Duroc Jersey that was sold by him for $427.50 or $1.25 per pound. The huge porker was awarded the grand championship at the Junior Livestock show held at St. Paul, when hundreds of children and youths exhibited fowl and stock that they raised themselves.

Blue Point Oysters

No. 1 Tall Can 29c — No. 2 Tall Cans 59c

SODA CRACKERS 3-lb box 39c
DANISH BUTTER Per lb. 56c

IVORY SOAP

Medium 2 for 15c — Large 2 for 25c

P & G. SOAP 10 bars 39c
CARROTS TURNIPS 2 Bunches 5c

AMERICAN DRY GINGER ALE
Bottle 23c — Case of 50 Bottles $9.50

CHALLENGE BUTTER Per lb. 55c
RUSSETT POTATOES Cwt. $3.10
PEARMAIN APPLES Box $2.25

Anderson & Plum

CASH GROCERS
Tel. 700—701 — 210 East 9th St.

Meat Department

Still Some of That FANCY BABY BEEF Steaks and Roasts

WEDNESDAY, THURSDAY, FRIDAY

New Barrel WISCONSIN KRAUT 2 LBS. 15c

BACON SQUARES Per lb. 25c
SALT PORK Per lb. 23c
SLICED BACON Per lb. 43c
RATH'S IOWA HAMS Whole or Half 39c
RATH'S IOWA BACON Whole or Half Side 43c

The Only Market in Upland That Carries IOWA CORN FED HAMS and BACON

GEO. F. SEGUIN & SON, Props.
220 E. Ninth St. — Phone 126

January Clearance Sale

Ends Saturday, Jan. 22

The New "ZIP-IT" FLANNEL LUMBERJACK
Exclusive at The Men's Shop
Values to $7.50
$5.75

OTHER STYLES
Values to $7.00
$4.75

BROCADED SILK LOUNGING ROBES

BEACON OMBRE BATH ROBES

Excellent Patterns

25% DISCOUNT

Another New Shipment of
COLLAR ATTACHED AND NECK BAND SHIRTS
To Sell at
$1.45 AND $2.45

The Mens Shop

CLAIR E. KIRK — UPLAND

SOCIETY and CLUB

UPLAND FOLKS PICNIC AT LONG BEACH—

Bisbee Park, at Long Beach, was the scene of a delightful picnic party on Sunday, when a group of Upland people motored to the Beach City, where they spent the day. A delicious picnic lunch, which was spread in the shade of the large oak trees was one feature of the happy day and Mr. and Mrs. Clell Long and Mr. and Mrs. Fred Blumenstock, who have recently arrived in California from Iowa, marveled at the fact that one could enjoy an outdoor picnic in the middle of the winter.

Among those enjoying the affair were Mr. and Mrs. F. B. Harn, Mr. and Mrs. Fred Blumenstock and their children, Mr. and Mrs. Clell Long and family and Mr. and Mrs. A. B. Harn of Long Beach.

* * *

INTER-COUNTY COUNCIL MEET AT REDLANDS—

With the Redlands American Legion Auxiliary acting as hostess club, the American Legion auxiliary Inter-County Council, was hed on Saturday in the Contemporary club house at Redlands.

The initiation services were preceded by a delightful dinner and fifteen members from the different auxiliaries were initiated and the Redlands officers, who were elected to the Inter-County Council on Saturday, were installed. Those elected to serve for the year 1927-28 as Inter-County Council officers were: Mrs. C. R. Gray of Redlands, president; secretary-treasurer, Miss Agnes McMilan, Corona; Mrs. J. G. Blue, of Chino, chaplain; Mrs. A. B. Dean of Redlands, musician; Mrs. Robert Steele of San Bernardino, sergeant-at-arms. During the evening a number of interesting talks were given by visiting officers and past officials, among those speaking were Mrs. Bertha Dobbins, of Long Beach, publicity chairman, and Mrs. Gertrude Whitney of San Bernardino.

Mrs. Whitney is second vice-president and her interesting address dealt with general conditions in her department. Mrs. Carol Marks and Mrs. A. B. Nye were also on the speakers list and both added many interesting facts and discussed further plans for the work of the inter-county council. The following subjects were generally discussed and many fine plans were formulated for the general welfare work that the council is furthering. Child welfare, the new children's home at Long Beach and the furnishings for the new general hospital at Sawtelle.

There were one hundred twenty present at Saturday's meeting, which was one of the most successful that has been held for some time and San Bernardino was chosen as the next meeting place. Among those attending from Upland and Ontario were Mrs. Hjalmar Anderson, Mrs. Everett Fuller, Mrs. Harry Plum, Mrs. Thomas Cameron, Mrs. Herbert Gerhardt, Mrs. J. B. Quayle, Mrs. Ben Kronke, Mrs. L. J. Murphy, Mrs. James Galant, Mrs. Earl Lister, Mrs. Frank Martin, Mrs. H. V. Pond and Miss Unita Pond.

* * *

MRS. TAYLOR ENTERTAINING STUDY SECTION—

Members of the Child Study Section of the 18th street school Parent-Teachers Association are being entertained today at the home of Mrs. Wallace Taylor on Twentieth street.

The session opened at one o'clock with Mrs. Owen E. Atwood as program chairman. The Child Study Section meets once a month and problems dealing directly with child welfare are discussed.

* * *

CHAMBER OF COMMERCE WILL HOLD ANNUAL MEETING

L. N. Kirk, president of the Upland Chamber of Commerce, has named the following committee to be in charge of the annual meeting which is to be held some time in February: O. E. Atwood, chairman; Frank C. Nichols of the First National Bank; C. E. Moser, Pacific Electric Agent, and W. B. Galentine of the Commercial National Bank.

The meeting will be held at the Woman's club house and yearly reports will be given at this time.

MISS DORIS SMITH AT YOUNG PEOPLE'S CONVENTION

Upland was represented at the Departmental Leaders' Retreat of the Southern California Baptist Young People's Convention at Pacific Palisades last Saturday and Sunday by the presence of Doris Smith, 129 W. 10th street, of the local Baptist Young People's Union.

Sixty young people from 25 different Southern California communities and representing all eight departments of the Southern California Convention were at the conference, which was the first of the sort to be held at Pacific Palisades. Plans for the coming year were outlined by the Baptist leaders at the Retreat.

* * *

MARY BRAINARD TENT INSTALLS OFFICERS—

Very impressive indeed was the installation ceremony of the officers of Mary Brainard Tent No. 48, Daughters of Union Veterans of the Civil War, that was held last evening in the Woman's clubhouse on Second avenue. Mrs. Chloe Dyer and her capable staff from Pomona, presided at the beautiful service and the following officers were installed, Mrs. Sadie Benner, president; Mrs. Alice Harnly, senior vice-president; Mrs. Ida Palais, junior vice-president; Mrs. Louise Hamer, chaplain; Mrs. Ida Stevens, treasurer; Mrs. Laura Holsclaw, patriotic instructor; Mrs. Fannie Harn, Mrs. Minnie Goodrich and Mrs. Jennie Brown, trustees; Mrs. Mary Haddow, secretary; Mrs. Dessa Harrington, press correspondent, Mrs. Sadie Daniels, guide; Mrs. Mattie Henderson, guard; Mrs. Sarah Nelson, assistant guard; color bearers Elizabeth Burton, Louise Pree, Mary Hinshaw and Janet Shepherd; Mrs. Alic Sehort, musician.

Following the installation, Mrs. Sadie Benner, the new president, in a few delightful words welcomed the many visitors and thanked the Tent members for the honor they had bestowed upon her in electing her president. Mrs. Dessa Harrington, the press correspondent in her usual gracious manner, presented the beautiful jeweled past-president's badge to Mrs. Fannie Harn, who responded in a few well chosen words. Mrs. Harn has been president of Mary Brainard Tent for two years and during her capable administration, the local organization has reached a height and attained a record that the members are very proud of. At the close of the ceremony Mrs. Harn presented a beautiful basket of sweet peas to Mrs. Dyer in the name of the Tent and she also made a personal gift of a beautiful silk flag to Mary Brainard Tent No. 48.

Features of the social hour were talks by Howard Clewett, president of the sons of Union Veterans organization; Mrs. Eleanor Graves president of the Woman's Auxiliary; Mrs. Mable Alter representing the Woman's Relief Corps, and Commander Swick of the Pomona G. A. R. Mrs. Laura Holsclaw and her committee were hostesses for the evening and the Blumenstock Family Orchestra, and a reading entitled "Things That Make a Soldier Great" by Master Alton Naftel completed an extremely interesting installation program.

More than two hundred people were present and patriotic organizations from all points in the Southern district sent representatives.

* * *

FREDA PEYCKE WILL GIVE CONCERT IN UPLAND—

A treat is in store for all those who attend the concert that will be given under the auspices of the Frances Paul Girls, at the Upland Woman's Club house on the evening of February 10th. when Freda Peycke, well known musician and composer, will feature the program. Miss Peycke, who has attained a national reputation with her rendition of clever pianologues, has just returned from an Eastern tour, where she received ovations wherever she appeared in concert. This is not Miss Peycke's first visit to Upland and those who were fortunate enough to hear her before, will welcome this occasion to hear her again.

WOMAN'S HOSPITAL AUX. ELECTS OFFICERS—

Mrs. E C Harwood was elected president of the Woman's Auxiliary of the San Antonio Community Hospital, at the regular annual election meeting that was held yesterday in the hospital library. Others chosen to assist Mrs. Harwood were: Mrs. A. L. Weber, vice-president; Miss Gertrude Reid, treasurer; Mrs. H. E. Swan, secretary.

Reports were given by the different committee chairmen, and a detailed report of year's work will be published later. At the close of the business session, Mrs. Winifred Johnson, in the name of the Auxiliary, presented a dainty basket of blooms to Mrs. Harwood, as a tribute of appreciation and love from the co-workers.

* * *

MISS MOORE SPEAKS TO YOUNG PETOPLE—

Miss Mary Moore, of New York City, who is field secretary for the Presbyterian Board of Foreign Missionaries, was guest of honor and speaker last evening at a supper meeting sponsored by the Young People of the Presbyterian church. The supper was served at five thirty o'clock in the banquet room of the church and forty people heard Miss Moore recite intimate details of the work that is being done by the eight missionaries who are sent out to the foreign mission fields by the Presbyterian churches.

Miss Moore is a fascinating speaker and her talk was greatly enjoyed by those fortunate enough to be present.

A group of young people and Rev. and Mrs. Benjamine Fye of the Ontario Presbyterian church were present.

* * *

BRIDGE-TEA AT RED HILL TODAY—

With many reservations received for the bridge-tea which is being held at the Red Hill Country Club this afternoon, the affair promises to eclipse in brilliancy any previous event that has taken place for some time. The cosy ball room where the card tables are placed, is a most attractive setting for the party. Blazing wood fires, burn in the two large fireplaces and baskets of colorful blooms grace the mantels and teatables. Dainty prizes will be awarded the winners and a delicious tea will be served at the close of the tourney. The hostesses for the afternoon will be members of the committee that served last year. This committee made such a success of the bridge teas and afternoon parties last year that the request has been unanimous to have them serve again this year. Members of the committee are Mrs. I. C. Baxter, chairman; Mrs. E. F Bishop of Alta Loma; Mrs. Charles Motsinger, Cucamonga; Mrs. Charles Latimer, Ontario, Mrs. Harriet Gray and Mrs. John Armstrong of Upland.

* * *

FOOD SALE SPONSORED BY. P. T. A.—

The food sale which was sponsored by members of the 18th street Parent Teachers Association last Saturday, netted the women twenty dollars, and every member of the organization contributed a favorite dish for the sale. Mrs. H. J. Clewett, chairman of the affair, and her able assistants, are delighted with the splendid results. The money will be used to buy kitchen utensils for the kitchen at the school so that warm meals may be served to the children during the school days. Hitherto the mothers who prepare the hot lunches have been handicapped on account of the shortage of kitchen equipment. Dainty curtains will also be bought for the kitchen and classrooms and Mrs. Clewett wishes to thank all those who helped to make the sale such a success.

* * *

MR. AND MRS. HUMBLE TO ENTERTAIN MAH JONG CLUB

Members of the Mah Jong Club are looking forward to a delightful meeting tonight, when they will be guests at the home of Mr. and Mrs. H. G. Humble, 248 Sixth avenue. The hostess has chosen a profusion of flaming tritoma and Scotch heather for her decorations, and the evening's scores will be tallied up and those failing to score will be that much nearer to having to treat the winners at the close of the season. Mrs. Humble has planned a delicious colation for her guests, who will number Mr. and Mrs. Paul Wurl, Mr and Mrs. C. V. Gillette, Mr. and Mrs. James Ferrell and Mr. and Mrs. W. J. Mashmeyer, all of Pomona, and Mr. and Mrs. J. J. Jacobs of Upland.

Englishmen are said to owe their indigestion to the habit of tea drinking.

COMING EVENTS IN SOCIETY AND CLUBDOM

Jan. 18
Upland Night at the Ontario Tabernacle. Address by H. J. Harper "The Business Man's Evangelist."

Jan. 19
Mrs. William R. Mason luncheon hostess to members of the Neighbor Club at her home on North Euclid Ave.

Members of the Associated Fur Club spending the day in the fur department of the United Rabbitry at Monrovia. Prof. Albert Jackson instructor.

W. R. C. holding practice meeting in the American Legion Home at one o'clock.

Mrs. A. N. Baker luncheon hostess to members of the Uplario Embroidery Club at her home on 24th St.

Jan. 20
Joint installation meeting of the G. A. R. and W. R. C. officers in the basement of the First Methodist Church, Ontario, at 2 o'clock.

All-day meeting of the Bethany Union Ladies' Aid at the church. Surprise luncheon at noon.

Jan. 21
Garden Section of the Upland Woman's Club meeting at the club house at 2:30 o'clock.

W. C. T. U. meeting at the Presbyterian Church at 2:30 o'clock.

Jan. 25
Dinner meeting of the Upland Business and Professional Woman's Club at the Davis Cafe at 6:30 o'clock.

Jan. 27
Members of the G. T. Embroidery Club enjoying pot-luck supper at the Pomona Valley Club.

COURT GRANTS SIX DIVORCES

Mate Spent All His Evenings Away From Home and Refused To Tell Where He Had Been, Wife Tells Judge

When John R. Matthews commenced spending his evenings away from home, returning at late and unusual hours and declining to explain where he had been, it disrupted the tranquility of the household, Mrs. Orvetta M. Matthews, of Rialto, testified in asking a divorce yesterday. The divorce was granted by Superior Judge Charles L. Allison.

Mrs. Matthews also stated that her husband developed and displayed unwarranted contempt and dislike for her parents, continually criticised them, and causing her mental distress. The Matthews were married Nov. 26, 1924, and separated April 1, 1926. Attorney P. E. Hodge represented the plaintiff.

Five other divorces were granted by Judge Allison.

Viola McWilliams, of San Bernardino, was awarded a decree from M. J. McWilliams on charges of desertion and failure to provide. They were married Oct. 6, 1924, and separated April 17, 1925, Attorney Emery B. Tyler represented Mrs. McWilliams.

Anna Montgomery Watterson, of Victorville, was granted a divorce from John J. Watterson on a charge of cruelty. The case was submitted two weeks ago. The couple were married Aug. 10, 1925, and separated Oct. 21, 1926. Attorney George H. Johnson represented Mrs. Watterson.

Oscar Karlson, of San Bernardino, was given a decree from Ella May Karlson. Desertion was the charge. They were married Sept. 27, 1922, and separated Sept. 9, 1923. Attorney Lester G. King represented Karlson.

Dicey J. Prince of Ontario, was divorced from Charles A. Prince on a charge of desertion. They were married July 11, 1912, and separated Nov. 15, 1921. Attorney Leland S. Davidson represented Mrs. Prince.

Dolores Garcia, of San Bernardino, was given a decree from Juaquin Garcia on a charge of desertion. They were married Nov. 27, 1925, and separated a month later. Attorney Lester G. King represented Mrs. Garcia.

In Brussels if you are a millionaire you are married on Tuesday; a pauper, on Saturday morning; if neither rich nor poor, on Wednesday morning at eleven o'clock.

Every Year Has Been a "Character Witness" For This Bank

Based upon the strength of public opinion, the Commercial National Bank has built its own commanding strength in the 28 years of its service in Upland.

We have won and held popular favor because of our able, conservative management, the friendly spirit of our officers and employees, and the willingness we have shown at all times to extend financial help and cooperation.

Give us the opportunity to win YOUR good opinion, too.

The COMMERCIAL National BANK
The CITIZENS Savings BANK

For Good Groceries and Good Service---Phone

---602---

2½-lb. can Calumet Baking Powder 55c
5-lb. can Calumet Baking Powder $1.00
1-lb. can Ground Chocolate 25c
1-lb. carton Cluster Raisins 15c
1 dozen cans Del Monte Crosby Corn, and 1 can FREE $2.65
1 dozen cans Wisconsin No. 3 Peas and 1 can FREE $2.65
½ dozen 35-cent cans Tiny Peas and 1 can FREE $2.00

Try Our Service For Just One Month and You Will Be Satisfied

We Deliver Free—Rain or Shine

JOHNSON & BROWN
The Grocers

Phone 602 — 281 Second Avenue

FADA RADIOS
Colborn Electric Co.

220 Second Ave. — Upland, Calif.

THE TWO-TONED EFFECT

of this frock is achieved by tucking that simulates a stripe on the blouse. The alternate stripes are plain the two lower ones finished by soft bows of self material. A shirred-in-front skirt and a huge shoulder rose are attractive details. Dull blue Georgette makes the frock.

SILVER AND BLACK

is the lovely combination of this charming negligee that opposes the clinging grace of Georgette to crisp and shining lengths of metal cloth. It all makes a background for one deep red rose on the right elbow. Georgette lines the coat.

City News

Mrs. A. G. E. Roeben has received word from her husband, who is a patient in a hospital at Oldenburg, Germany, that the many Christmas cards and letters he received at Christmas time from his Upland friends had added very much to his happiness and he wishes to thank all those who so kindly remembered him. Mr. Roeben left Upland last summer to visit his mother in Germany, and was taken ill on his way across the ocean. On arriving at his mother's home, he was immediately taken to the hospital where it was found that he would have to undergo a serious operation, and hardly had he recovered from that when he was stricken with pneumonia and he has been in the hospital ever since and from his letters it will be some time before he can leave for his home.

Order your seed potatoes from Upland Feed & Fuel. Phone 104. 73t1

Mrs. Harry Cheever is spending a few days at the home of Mrs. Frankie Dinger at San Pedro.

Mr. and Mrs. R. F. Briggs and Harry Gibson motored to the Imperial Valley and Mexicali on Sunday.

Friends of Mrs. George Barlow will be sorry to hear that she is confined to her home with a slight attack of pneumonia.

Louis Kronmeyer, Jr., popular motorcycle officer is back at his desk at the police station after an enforced absense of several days during which he underwent a nasal operation.

We can quote you prices on all different kinds of fertilizer. Upland Feed and Fuel Co. Phone 104. 73t1

Mr. and Mrs. W. A. Yates of Seattle, who are spending the winter in Sounthern California, spent Friday at the home of Judge and Mrs. George Crane, 467 First avenue.

Members of the Tri-L Girl Reserves of the Fontana Junior High school were guests of the Chaffey High School Reserves at a week-end party which was held at the Girl's Estate on San Antonio Heights. A delightful five mile hike by moon light was one of the jolly features of the affair and the young women returned to their homes late Saturday afternoon.

We can quote you prices on all different kinds of fertilizer. Upland Feed and Fuel Co. Phone 104. 73t1

Tonight is Upland night at the Ontario Tabernacle and a cordial invitation is extended to the people of this town to attend the services.

Mrs. J. Pure Herndon and her children are leaving today for their home in Tucson, Arizona, after a delightful visit with Mrs. Herndon's parents, Mr. and Mrs. W. E. Boulton, 406 Euclid avenue.

Order your seed potatoes from Upland Feed & Fuel. Phone 104. 73t1

At the joint installation meeting on Thursday of the G. A. R. and W. R. C., which will be held at two o'clock in the basement of the Methodist church at Ontario, the question of deciding on a future meeting place will be discussed and it is very desirous that all the members have a voice in helping to decide this matter.

Mr. and Mrs. Glenn VanDusen had as their guests on Sunday at their home, 1823 First avenue, the formers grandparents, Mr. and Mrs. William VanDusen, from Eureka, Calif.

Mrs. C. O. Robinson, left today for her home in Phoenix, Arizona, after spending the week at the home of her sister, Mrs. W. E. Boulton, on Euclid avenue.

ANNOUNCEMENT

BOBBIE BURNS ANNIVERSARY will be celebrated by his countrymen and admirers Tuesday evening Jan. 25th, at the Sycamores. There will be a supper, Scotch program and dance. Time 7 P. M. Tickets $1.00. Tickets for sale from J. H. Black, 594 Euclid, Phone, Up. 224; Bob Alexander, Cucamonga, Phone 613-J-2; Jim Jacks, Cucamonga, D. C. Anderson, Cucamonga, Phone 577. 73t1

The life of prisoners in Los Angeles city and county jails was recently studied at first hand by members of Dr. William Kirk's classes in criminology at Pomona College. Jail conditions, the art of finger printing and metropolitan methods of capturing criminals were investigated by the students.

A strong freshman basketball team seems to be assured Coach Earl Merritt, freshman mentor at Pomona College. More than 25 yearlings are out for the team. Goertz of Wasco; Allen, Bishop, Martin and Hartman, all of Pomona; Dyer, of Los Angeles; Hagestead of Salinas, and Sheets of Tulare are the best prospects.

TAILORING

Alterations of all kinds on Ladies and Mens Tailoring. L. Littooy, 185½ Second Ave. 70t4

The First National Bank OF UPLAND

Bank Where You Are Known!

When your account is with the First National Bank you are doing business with people who are more than acquaintances in a business way. You are working with people whose homes are in Upland and whose interests are your interests.

On our staff you will find men you have known for years. They are people you REALLY know, and they know you. Isn't it natural to believe that these people will show a greater interest in you than a mere business acquaintance?

We cordially invite your account.

FANNING'S BREAD AND BUTTER PICKLES

A real treat for those who have never used them.

Special Price This Week

1 16-OZ. JAR 35c 6 JARS FOR $1.98

Klindt's Grocery

"GOOD THINGS TO EAT"

Phone 237 186 2nd Ave. Free Delivery

BEN HUR COMING TO THE GRANADA

Wednesday and Thursday are Dates of Great Film Play From the Novel of Lew Wallace Written In 1880

WHERE THE "BEN-HUR" BEAUTIES CAME FROM

Fred Niblo gathered beauties from all the Mediterranean littoral (and many of the hinterlands) for the picturization of the Metro - Goldwyn - Mayer screen version of "Ben-Hur," General Lew Wallace's classic, which will be presented at the Granada Theatre, Ontario, on Wednesday and Thursday, Jan. 19th and 20th.

"I got a commissionaire in Paris," said Mr. Niblo, "to hire the Folies Bergere dancing girls to week-end in Rome and do the festal maidens in the forefront of the triumph of Arrius. Seems funny that all Italy could not provide these lily-like revelers, but it's a fact.

"For my black beauties in the Orchard of Palms scene I had recourse to Tripoli, and some of the delegation (I was told by my agent) originated in the slave marts of the Sahara where bootlegging of the comely Nubians is still practiced. Oriental types came from Syria the Holy Land and Egypt, and, needless to say, there were plenty of Roman girls in the ensemble scenes, too.

"Mrs. Niblo (Enid Bennett) saw 'twas a trying job to handle the 'eternal feminine' of a score or more of various hues, climes and lingoes. She was fertile of suggestion in teaching the different kinds of beauty the different kinds of action. When the ensembles were completed, she echoed my thought in saying: 'My I'm glad that House of All Nations is over and packing up!'"

FACTS ABOUT "BEN-HUR"

The novel, written by General Lew Wallace in 1880, has been a best-seller for forty-five years.

Translated into ten different languages; first novel to be translated into Arabic.

Dramatized and first produced November 29, 1899.

Played largest cities for 22 consecutive years.

The screen version has been three years in the making.

One year and a half spent in Rome on historical sites and another year and a half filming scenes at Metro-Goldwyn-Mayer studios at Culver City.

Film premier Dec. 30, 1925, at the George M. Cohan theatre, New York.

150,000 people employed in picture—100,000 in the Antioch chariot race alone.

One hundred ships built and launched for the sea fights between the Roman and pirate navies.

Jerusalem restored for important sequences in story: Procession of Roman Power, Triumph of Arrius, Grove of Palms, The Court of Pilate.

Reverent picturization of history's mightiest events.

1,900,000 feet of negative exposed and 850,000 feet of positive printed.

Forty cameras were used to film the scenes in the arena, which is 1500 feet long. This was the biggest set ever erected on any studio "lot."

POMONA COLLEGE NOTES

Endorsing the Oxford tutorial system for American colleges, the National Student Federation of America in its recent meeting at Ann Arbor, Mich., recommended that college faculties recognize student participation and study of the curriculum and, that college coaches should receive no larger remuneration than the highest paid professors, according to a report given by Gerwin Neher, student body president.

Other resolutions passed were that athletics are valuable for all students only through active participation and that the college should be primarily cultural and therefore should stimulate intellectual curiosity, individual initiative and responsibility.

Two hundred and fifty-nine delegates representing 208 colleges having a total enrollment of more than 300,000 students participated in the conference. Twenty delegates were present from the Pacific Coast, including representatives of Stanford University, the Universities of California, Southern Branch, Washington, Oregon, Southern California, and Redlands, Pomona, Mills, Oregon Agricultural and Occidental Colleges and the California Institute of Technology.

EDISON TO SPEND $317,000 HERE

Great Improvement Planned For Coming Year In Pomona District, Which Includes Ontario and Upland

"Three hundred and seventeen thousand dollars will be spent by the Southern California Edison Company for extensions and reniforcements of the electric distributing system in the Pomona District during 1927," said District Manager C. E. Houston today upon receipt of information from R. H. Ballard, Executive Vice President and General Manager of the Company, advising him that his recommendations for appropriation had been approved.

"In addition to this sum, which is to be spent for actual construction work in this district, Pomona's proportion of the general expenditure for generation and transmission equipment will amount to $1,025,000," explained Mr. Houston, "making a total in excess of $1,340,000 to be spent by the Edison Company to provide adequate electric service for our territory. This is Pomona's proportion of the total construction budget of $42,881,000 to be expended by the Company during 1927."

The Pomona District includes the important towns of Chino, Claremont, La Verne, San Dimas, Walnut, and the intervening territory. In addition to these towns served directly the Edison Company furnishes current for the cities of Ontario and Upland. The business and population in this district shows a substantial increase, which justified this generous appropriation to keep pace with the additions which the Company always makes to provide for present and future demands for service.

Included in the annual budget is an appropriation for the continued development of the Big Creek-San Joaquin River project and new transmission lines from the center of Southern California Edison territory to the High Sierras, and for the greater Long Beach Steam Plant, all of which provide for generating steam and hydro electric energy and transmitting it to the Pomona District and other points on the system.

"The Pomona District ranks very high in the growth of Southern California and the development of the Southern California Edison Company system," continued District Manager Houston, in commenting upon the information received from the general manager "We are also a great factor in the business of this community. Our district payroll will amount to approximately $115,000 for the ensuing year.

"Our program for local system reinforcement for the year includes the reinforcement requirements at Claremont, San Antonio and Chino substations and also enlargement of the capacity of many of the main feeder lines, and extensions where needed.

"This has been a very notable year in the history of the Southern California Edison Company. In July of this year a new 80,000 horse power unit was completed at the Long Beach Steam Plant which raised the total capacity at that time to 287,600 horse power. Announcement has just been made that work on a new 125,000 horse power unit is to begin at once, and similar units to be added to this plant it will eventually have a capacity in excess of one and one quarter million horse power.

"Florence Lake Dam was completed during the year, a monumental piece of hydro electric construction. The southern 95 miles of the third 220,000 volt transmission line, which will eventually extend 270 miles between Southern California and the giant hydro plants in the High Sierras, was completed and energized early in November.

"In the matter of customer ownership, the Company made marvelous strides during the past year. Beginning on January 1st with 81,000 stockholders, the 100,000 mark was passed early in July and at present time there are over 105,900 stockholders, more than 90 per cent of whom are actually customer owners, using Southern California Edison Company energy."

MANY HURT IN AUTO SMASHES OVER WEEKEND

Driver At Redlands Jailed After Collision—Heavy Sedan Hits Standing Freight Train Here Early Sunday

Five were injured, two seriously, in automobile accidents in San Bernardino county Saturday and Sunday, according to a compilation of reports. The accidents occurred in sections of the county ranging from Redlands to Upland.

Two narrow escapes from death were included in the list of week-end automobile accidents. Strangely enough, neither of those who had narrow escapes was included among those seriously injured.

Crashing into a car parked on Cajon street in Redlands, a machine piloted by R. C. Washlewsky, telephone company employ there, somersaulted twice and came to rest 30 feet from the place of the collision, it was reported. The parked automobile belongs to Rex Hicks, proprietor of a Redlands garage. It was also turned over.

Driver Held by Police

Washlewsky was taken to the Redlands hospital where he was treated for cuts on his legs and arms, and later to the Redlands city jail, where he is being held pending the filing of charges.

Mrs. L. L. Richardson, office employee of the Southern California Gas company at San Bernardino received only slight injuries Saturday night when she was pitched through the windshield of the automobile in which she was riding with her husband. A taxicab was the other vehicle figuring in the crash, which occurred close to Pickering park.

She was taken to the Ramona hospital, where her cuts were dressed by Dr. I. L. Finkelberg. Mrs. Richardson later was taken to her home.

Girl Hurt When Car Hits Train

When a heavy sedan, driven by William Cline of San Bernardino, ran into the side of a standing freight train at Upland early Sunday morning, Miss Cleo Lucas of 430 North Arrowhead avenue, received deep cuts about her throat, face and neck, it was reported. Her companion was not hurt.

So great was the force of the impact, that the nose of the automobile was jammed beneath a freight car, and was removed only after considerable difficulty, according to reports. The motor car was wrecked.

Passing motorists took Miss Lucas to the San Antonio Community hospital, where she stayed for several hours, and then was brought to her home in San Bernardino.

According to Mr. Cline, he was unable to see the standing freight train because of a heavy fog which almost completely obscured his vision. The machine was westbound.

Upland Woman Receives Injury

Another accident occurring in the Upland district yesterday resulted in the severe injury of Mrs. R. H. Edingsaas, 50 years old, who resides at 565 West Monterey avenue, Pomona. A touring car, piloted by her husband, struck a stretch of deep sand at the side of the Arrow Route highway a mile east of Upland and overturned.

Rushed to the San Antonio hospital, Mrs. Edingsaas was found to have a fractured hip and pelvis, and several severe bruises. Late in the afternoon she had recovered sufficiently to be taken to her home.

Superficial body bruises were received by the small daughter of B. C. Neeley, 640 Fourteenth street last night when the car driven by her father collided with one piloted by G. M. Scurlock, Los Angeles. The accident occurred at the intersection of Hansen and G streets.

A skating party at Arrow-Bear-lake in the San Bernardino mountains ended late Saturday night when Mrs. H. W. Hatcher of Los Angeles, fell to the ice and received a broken leg. She was brought to the Ramona hospital by her husband and a party of friends, where she was treated by Dr. Finkelberg.

Earnest Pedestrian

Fortune-Teller—"I see a tall, stout woman between you and your husband; she follows him about wherever he goes."

Client—"I'm sorry for her, then he's a postman."—Passing Show.

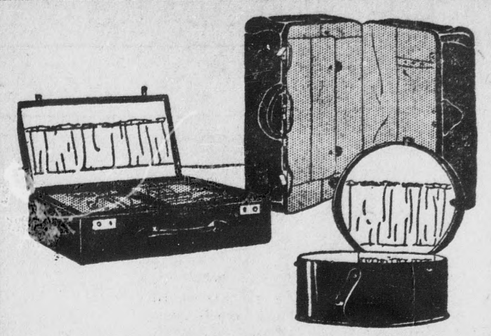

—When you step inside the hotel or your friend's home, how about your

Suit Case and Traveling Bag?

—Are you ashamed of them? You will find Cases here that you will be proud to have your initials on.

LEATHER TRAVELING BAGS
16-inch—$10.50, $14.50, $20.00

NAUGAHYDE BAG—$7.50

LEATHER HAT CASE
$16.50

—For those who want a small, light case

SMALL FIBRE CASES
16-inch, $1.50 18-inch, $1.60
20-inch, $1.70

OVERNIGHT CASES
$7.00 and $7.50

FITTED OVERNIGHT CASES
$17.50 and $18.00

SUIT CASES
Black and Brown Fibre
24-inch, $3.95

LEATHER CASES
$10.50 $15.00 $20.00

SILKS OF ALL KINDS WOOL DRESS GOODS
PRINTS DOMESTICS CURTAIN MATERIALS

A Good Store | **J. J. Atwood Co.** Phone 122, Upland | Upland and Cucamonga

EDISON TO BUILD BIG STEAM PLANT

Contracts signed today by the Southern California Edison Company for the construction of the largest single generator steam turbine unit in the world was the culminating act in studies and plans for erecting at Long Beach another steam generating plant which will be larger than anything now operating anywhere in the world, and which will ultimately, at this site develop 1,000,000 horsepower at a total cost for the plant and transmission and distribution lines of over $100,000,000. Work on the initial 125,000 horsepower unit of this monstrous plant will be commenced immediately and completed for operation in February, 1928. The installations will continue progressively unit by unit as the electrical market of the Southwest may require.

In making the foregoing announcement today, Mr. George Clinton Ward, vice president in charge of engineering and construction of the Southern California Edison Company, who conceived its Big Creek-San Joaquin River hydro electric project in the High Sierras and who built the Florence Lake Tunnel called attention to the following fact of great economic significance to the industrial development of the Pacific Coast. Mr. Ward said that as compared with the company's then modern steam plants constructed for today and others of similar type which it is proposed to install in the Long Beach plant will produce more than twice the amount of electricity for each barrel of oil consumed. The proposed steam plant at Long Beach will be so constructed that with but slight alteration it can be changed from natural gas or oil burning to coal firing.

The changes revolutionizing steam generation of electricity which in recent years have increased the steam pressure at the turbine from 200 pounds to the square inch to 450 pounds have been due in great measure to inventions and improvements of the steam turbines. The location of modern steam plants of great capacity at tide water where the sea waters cool and condense the exhaust steam from the turbines, has had a great deal to do with centralizing electric engineering thought on steam generation and its possibilities for producing cheap electricity as the art advances. Exhaustive surveys demonstrate that Long Beach is practically the most central tide-water point to the rapidly growing electric power market of Southern California. This location reduces the cost of building transmission lines and keeps transmission losses of current down to a minimum amount.

As indicated by today's action, the Edison Company is preparing to take advantage of the strides which have been made in steam plant design and efficiency in the last decade. Just how far such gigantic undertakings as that announced by the Edison Company today may have its influence in placing steam generating as the primary source of power depends very largely, it is said, upon the cost of production, including the price of fuel.

The 1927 budget of the Southern California Edison Company will carry about $7,500,000 for the initial unit in the new Long Beach steam plant. As practically dollar for dollar is required for transmission and distribution of electricity, the budget requirements for the Long Beach steam plant and the marketing of its output for the ensuing eight years will approximate $15,000,000 per year.

It is planned to connect this new plant directly to the main 220,000 transmission lines of the Edison system.

The super structure and designs for building will be of steel and concrete and will conform to the high standards of construction used by the company in its 85,000 horsepower unit which was placed in operation early in July of this year. The dimensions of the plant, the construction of which was announced today, if economic conditions justify the completion of all its units, will have a ground floor area one quarter of a mile in length and one eighth of a mile in width. Its building will employ an army of two thousand workmen.

Design and construction of the big plant will be under the engineering direction of Stone & Webster with steel work furnished by Llewellyn Iron Works, turbines by the General Electric Company, condensers by the Westinghouse Electric and Manufacturing Company and boilers by Charles C. Moore and Company of Los Angeles.

In discussing the big program of steam generation Mr. Ward said "The increase in the efficiency of generating electricity from steam at tide-water plants, most of which advance has come in the last five years, has brought a change in the relative costs of water-power as compared with steam-power. There are few if any undeveloped water power projects that could deliver power to load centers, after the costs of transmission have been included, at a price to compete with steam power from modern tide-water plants."

"The last twenty years comprise a period during which water power had a distinct advantage and during this period the most favorable water power sites have been put to work. The next ten or twenty years may be a steam era. The undeveloped and less economically favorable water power sites that remain for the most part, are not able to compete now. The studies of our engineers indicate that these considerations are particularly true in the case of hydro-electric power where long and expensive transmission lines are involved."

Much of the powder used in the War of 1812 contained saltpeter taken from the Mammoth Cave, Kentucky. Wheel tracks of ox-drawn vehicles are still plainly visible in the cave.

Eating the powdered bones of ancestors is one of the strange customs of an Indian tribe in the wilds of Brazil.

The striking of bells on board ship dates from the time of the half-hour sandglass. The bell was struck each time the glass was turned.

Phonographs are extensively used in a London school where parrots are taught to talk.

The Jewish population of the world is estimated at 18,080,000. The United States, with 4,400,000, leads all other countries, and New York City, with 2,000,000 Jews, is the largest Jewish city in the world.

Diligence is the mother of good luck.—Franklin.

INTERESTING NEWS ITEMS FROM CHAFFEY TATLER-THRASHER

CHAFFEY TENNIS TEAM IS WINNER IN TOURNAMENT

On Wednesday, January 5, the Chaffey tennis team was host to a group of racquet wielders from Chino High school. The Tigers emerged victorious by a large score.

Chaffey won all the events with the exception of Boy's first and second doubles. Athalia Porter, first girl player for Chaffey, decisively disposed of her opponent by a 6-0, 6-0, score. Harriet Shattuck, a Freshman, playing girls second singles made an excellent showing and won her match 6-2, 6-2. Dorothy Allen and Glessie Strange, first doubles team handily defeated their opponents in straight sets. The Bond sisters, Lizzie and Gertie, played in excellent form, winning without much trouble in two sets.

Captain Arthur Flum won from Chino's first man by the score of 7-5, 6-1. Jack Walker, Chaffey's second man, triumphed over his opponent in straight sets by a 6-2, 6-2 score. Robert Coffin and Hal Harlow, playing first doubles went down to defeat after a hard fight against the onslaught of Chino's doubles team. Billy Graber and "Mike" Howell also lost after a close match. "Gibbie" Peterson and "Clippie" Little, playing mixed doubles for Chaffey, defeated Chino's first mixed doubles team.

This shows that many of the enthusiastic aspirants who have been out practicing daily are rounding into shape and should be in rare form in time for the C. B. L. matches. There are many new players out for the team this year who threaten to make a strong bid for the squad.

After the presentation of "Beggar on Horseback" at Long Beach Poly Hi had a charming supper and program in the Social Hall.

UPLAND HOTEL
W. S. Avery, Prop.
Rooms by Week and Month
Transient Trade Solicited
First Ave. and Ninth St.
UPLAND

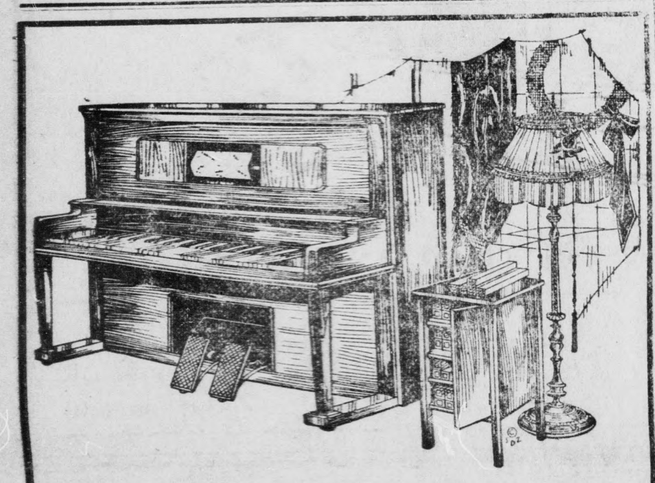

Buy This Superb Player Piano on Credit!

We have these fine instruments, to last a lifetime, at many prices, and you can secure one at very little down.

Swannies Music & Art Shop
236 East 9th Phone 533

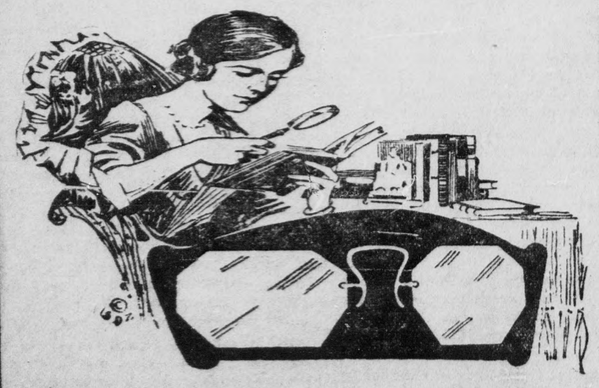

Eye Strain Is Avoidable—

Catch your ailment in time. Right spectacles will beep your eyes in correct condition. Let us examine them at once. Glasses fitted to your needs at reasonable prices.

Claude P. Mengle, Opt. D.
EXCLUSIVE OPTOMETRIST
282 Second Ave. Phone 511

A CHILLY TEST

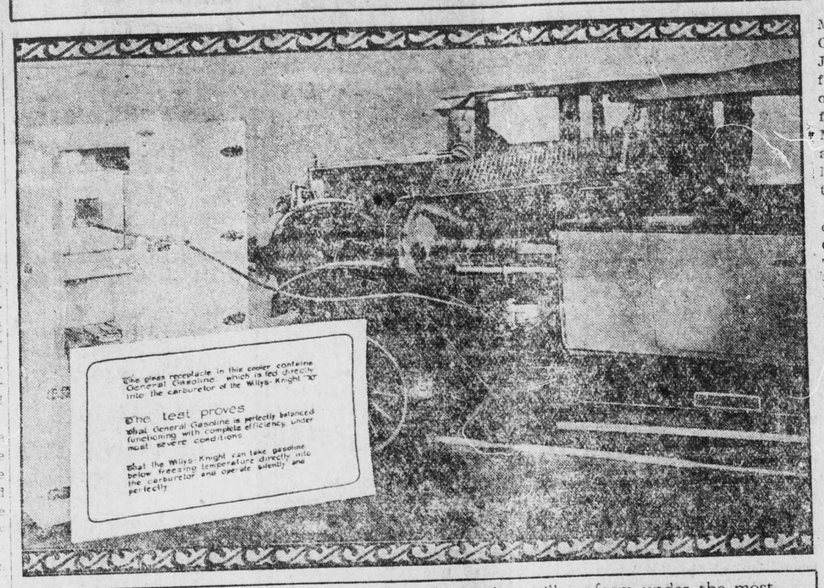

IN AN interesting test to show that General gasoline will perform under the most freezing conditions, the General Petroleum Corporation fed its gasoline direct from an ice box into the carburetor of the automobile. The motor started with ease and showed no signs of trouble.

Oil Company Makes Novel Fuel Test for Quick Start

AN interesting test to prove that General gasoline will start under the most frigid conditions is being conducted this month by the General Petroleum Corporation in California, Oregon and Washington. The test is being made in co-operation with the distributors of the Willy-Knight automobile.

In order to obtain the best results an electric ice box is being used.

General gasoline is placed in a container in the box and fed by gravity into the carburetor.

In each place where the test has been conducted the results have been extremely gratifying.

At all times the container has had more than an inch of frost around it and the temperature has been at a point many degrees below zero. The automobile started without any difficulty of any nature. In fact, a time starting test was made to show that gasoline ignited in the machine as quickly under freezing temperature as normal.

No fuel knocks were detected nor was there any signs of sputtering which motorists complain of in freezing weather.

The test is being made by the General Petroleum Corporation to drive home the claims that they make the fuel, mainly that it is evenly balanced and will start readily under all weather conditions in any machine.

STUDENTS WIN TYPING AWARDS IN SPEED TESTS

Tests in typing were given during the month of December and most of them were passed successfully.

The Portable Test was given to two students, Irma Carr and Gladys Filbert. They would have passed the test judging by word count but due to slight mistakes in accuracy, they were unable to pass the test.

Speed tests were given on both the Remington and Underwood Typewriters. The following are the names of the persons that passed the Remington speed test and received certificates: Ethel Evans, Kenneth Callow, Erma Bortness, Opal Kenson and Evelyn Fisher. Lena Testa was awarded a silver pin.

Underwood certificates were received by the following students: M. Baltazar, Irene Smale, Marjory Blaine, Olive Sturges, Bernadine Burnham, Esther Curty, and Alice Troyer. Bronze pins were awarded to Marjory Robinson, Lillian Clewett, Eva Hawthorne and Lena Testa.

GIRLS DISCUSS COMING EVENTS

The Girls' League executive board met Friday, third period, in Mrs. Mehl's office, to discuss plans for the coming events to be sponsored by the league before the close of this school year.

Following the reading of the minutes of the last meeting, the treasurer reported that approximately thirty dollars had been used for the Christmas work leaving an estimated sum of forty dollars in the treasury.

Among the future responsibilities of the league are. The Mothers' Party; the making of some five hundred pom-poms for the C. B. L. track meet and a Carnival or Hi-Jinks to be held in place of the customary May Fete. This last affair will not be held due to the fact that the physical education teachers have additional work this year making it impossible for them to teach the group dances, etc., as they have done in the past. However, some other event, such as a carnival perhaps will take its place. A queen will be elected by the popular vote of the girls, but in place of the May Queen, she will be "Queen of the Carnival," or "Queen of the Day."

Only two states—Colorado and Wyoming—have unbroken straight line boundaries on all sides.

TRIAL WAS HELD BY S. P. CLASS

IN CONGRESS FORMATION

Many Bills Placed Before Both Houses For Discussion—Some Approved

So that Miss Withey's social problems class could understand more thoroughly Congress' actions in impeaching members on charges of bribery, a trial, for that purpose was held last week.

The class room was changed to Congress formation with John Mehl acting as speaker and Bob Stump chairman. Members of Congress introduced bills in the five possible manners to see if any of the members introducing them were doing so according to regulation.

Many bills were approved and others resulted in rather heated arguments with suspicion on both sides. In the process of introducing bills a certain calm looking member was accused of having been bribed by outside influence. The enemies of the supposedly bribed person began the trial by making statements as to why the bill was granted as a law. Throwing challenges at what seemed to be the innocent party, the opposite party argued in a rather furious way and stated that such a member was unfit to have a seat in Congress.

During this untamed argument, the person in question sat quietly as if unconcerned with the happenings, then he arose and answered the well known question by saying, "Not guilty."

The necessary majority decided in his favor on the grounds that no facts concerning the bribery had been given and that he would continue to hold his seat.

PROGRESS MADE ON '27 AGRARIAN

The Agrarian is an annual book which is published after every Chaffey Fair by the Junior Farm Center. This book deals entirely with agriculture, and contains accounts of all prizes, results, and displays of the Fair. Recent editors have been William Beard, '22; Wesley Wilson, '24; Evans Wyne, and John McLaughlin, '25; Robert Ohly, '26.

The book this year, is being edited by Harvey Larick, assisted by Nathan Dubin. A premium is issued each year in connection with the Agrarian. This is published before the fair and gives detailed instruction, entrants prizes and all general agricultural display.

If all present plans are completed, the '27 Agrarian will be one of the finest yet published.

J. F. C. MAKES PLANS FOR BIG FAIR NEXT MAY

The first step toward having the World's Largest Junior Fair again at Chaffey was taken at a meeting of the J. F. C. executive committee on December 15, when the superintendent of the various departments were selected for the approval of the club members.

As a result of "the hoof and mouth disease" in 1924, the annual fair was postponed from May to October. This extra time enable the members to put on the World's Largest Junior Fair. Thus a goal was set for the following years. Each year the club tries to have a larger and greater fair than that of the preceding year. The Fair this May will be the sixth annual fair sponsored by the J. F. C.

In selecting the superindents the executive committee chose boys outstanding in the various lines of agriculture. The duties of the superintendents are: to obtain premiums for the exhibitors, to secure entries, and to prepare housing for their entries.

The members of the club selected the following boys as superintendents of the various departments:

Arthur Allen, Harvey Larrick Educational.

Harold Lutz, Garden.

Royal Philips, Swine.

Franklin Hall, Lincoln Cromwell, Chester Jackson, Rabbit.

Gage, Poultry.

George Smallwood, Charles Gage, Poultry.

Almon Carr, Billie Graber, Pigeon.

Maurice Williams, Sheep.

George Crea, Goat.

John Imback, Cattle.

Henry MaGill, Apiary.

Nathan Dubin, Decoration.

Francis Lee, Sawdust,

Clinton Bryant, Donald Minton, Horticulture.

Elbert Wing, Concessions.

Harvey Larrick, Premiums.

Mr. Perrin, with the help of Wesley Castle and John Filbert, respectively director and vice-director of the club, will supervise the fair.

Hits the Mark

"Doesn't your wife miss you on evenings like this one?" asked one jolly good fellow of the other as they rolled homeward after the festivities.

"Well," replied the other, "not often. She can throw pretty straight for a woman."—San Francisco Bulletin.

ONTARIO

Speaking on "The Boy Scout Movement and Its Relation to Citizenship," Andy Wilkison, Junior College Freshman, won first place in the annual civic oratorical contest held in the Chaffey auditorium Monday morning. Members of the Junior College and the three upper years of the high school student body listened to the speeches.

During the last three years this contest has been held for Junior College public speaking students. The Ontario Chamber of Commerce is the sponsor of the contest and provided a shield on which the name of the annual winner is engraved. Topics for the speeches are chosen by the students, and are all related to some topic which is of interest to the surrounding communities. Hiram McCorkle was the winner of the contest last year.

In his speech, Wilkison stressed the importance of the ideals of fair play, sportsmanship, responsibility, honesty, and citizenship which the Boy Scout organization teaches its members. The winner also mentioned several instances where the training of the boys in their scout work had distinguished them from the youths who lacked the high ideals.

The other contestants were: Miss Seema Matlin, "Trading at Home," and John Cummins, "Our Assembly Programs, a Source of Culture." Miss Ella Draper, W. H. Tangeman, Ed Middough, and L. J. Elimes were the judges of the contest.

During the first gatherings at the revival meetings being conducted in the improvised tabernacle at the corner of F street and Lemon avenue, the building has been crowded to capacity and directors of the revival are seriously considering enlarging the room.

At the present time the tabernacle has a seating capacity of 1800, but at all of the meetings several hundred persons have been turned away and over-flow meetings have also been conducted in near-by churches. A. K. Harper, revivalist, declares that he is highly pleased with the meetings.

Homer Welch, leader of evangelical singing, has organized a large choir from the number of singers who registered several weeks ago. At all of the evening meetings the singing of the large group has been a feature of the service. Sunday evening the music rendered by the group was of a special nature.

According to S. Earle Smith, chairman of the executive committee, stated today that the committee is expecting to enlarge the tabernacle as soon as possible in order to accomodate all persons wishing to attend the services, which will be held six weeks.

After an extra week of Christmas vacation, the Chaffey night-school re-opens with many new classes organized. Among the new classes are millinery, instructed by Mrs. Newcomer, and sewing and cooking.

There is room in several other classes for new members. Students will be accepted in arithmetic, typing, bookkeeping, and English. Mrs. Fleming's class in home hygiene and nursing, which meets every Thursday evening, also has room for several new members.

There is room for a few new students in the woodwork class Tuesday and Thursday night. Mr. Wilding can take a few new musicians in the Tuesday night class while Miss Hankey and Mr. Clapp have room for more people in the gymnasium classes. With these new classes and larger enrollment, the Chaffey night-school, under the leadership of Mr. Hill and Mr. Cushing, is sure to have a successful year.

Fashion's latest fad calls for the wearing of rubber earrings painted in bright colors.

LEGAL NOTICES

CANYON RIDGE WATER COMPANY

ANNUAL MEETING

The Annual Meeting of the Stockholders of the Canyon Ridge Water Company will be held at the office of the Company, Upland, California, in the Directors' room of the Commercial National Bank Building, on the 2nd day of February, 1927, at 10:00 o'clock A.M., for the purpose of electing directors and for the transacting of such other business as may properly come before the meeting.

Upland, January 11, 1927.

STELLA BREEFLE, Secretary. 7115

Notice of Assessment

SCHOWALTER MUTUAL WATER COMPANY, UPLAND, CALIFORNIA. PRINCIPAL PLACE OF BUSINESS UPLAND, COUNTY OF SAN BERNARDINO, CALIFORNIA

NOTICE IS HEREBY GIVEN that at a meeting of the directors held on the 30th day of December, 1926, an assessment of $10.00 per share was levied on the capital stock of said corporation, payable at the Commercial National Bank of Upland, at its banking house, City of Upland, California, on or before the 28th day of January, 1927. Any stock upon which this assessment shall remain unpaid on the 31st day of January, 1927, will be delinquent and advertised for sale at public auction, and unless payment is made will be sold on the 18th day of February, 1927, at the hour of 11 a. m., to pay delinquent assessment, together with costs of advertising and expenses of sale.

Dated this 30th day of December, 1926.

W. E. O'BRIEN,
Secretary of said Corporation
Upland, California. 6948

Notice of Filing Assessment

NOTICE IS HEREBY GIVEN that the Superintendent of Streets of the City of Upland has made an assessment to cover the sum due (including all incidental expenses) for the work performed and specified in the contract between said Superintendent of Streets and Harry M. Rouse for the doing and performing of the work described in Resolution of Intention No. 346, adopted and passed on the 6th day of May, 1926; reference to which resolution of intention is hereby made for a description of the work herein mentioned; and that said assessment has been filed with the City Clerk of said City; and,

NOTICE IS FURTHER GIVEN that said City Clerk has fixed Thursday, the 3rd day of February, 1927, at the hour of 7:30 o'clock p.m., at the City Hall, in the City of Upland, as the time and place when all persons interested in the work done, or the assessment, will be heard by the Board of Trustees of said City, and that any and all persons interested, either in said work or in said assessment, who wish to be heard in connection therewith, shall be and appear before the Board of Trustees at the time and place aforesaid.

Dated this 17th day of January, 1927.

E. C. MEHL,
City Clerk, City of Upland
7315

Notice of Annual Meeting

To the Stockholders of Lemon Heights Water Company:

The regular Annual Meeting of the Stockholders of Lemon Heights Water Company will be held at the office of the Company, 274 B Street, in the First National Bank Building, in the City of Upland, County of San Bernardino, State of California, on Wednesday, January 19th, 1927, at the hour of ten o'clock a.m., for the purpose of electing directors of said Corporation for the ensuing year, and for the transaction of such other business as may come before the meeting.

T. W. PALMER, Secretary.
Lemon Heights Water Company
Dated December 21st, 1926. 6747

Notice of Assessment

OF THE UPLAND WATER COMPANY —PRINCIPAL PLACE OF BUSINESS, UPLAND, CALIFORNIA.

ASSESSMENT NO. 70

Notice is hereby given that at a meeting of the Board of Directors held on Jan. 3, 1927, an Assessment, No. 70, of $5.00 per share was levied on the Capital Stock of the Corporation, due and payable immediately to the Secretary of the Corporation.

Any stock upon which this assessment shall remain unpaid on the 2nd day of February, 1927, will be delinquent and advertised for sale at public auction, and unless payment is made before, will be sold on Saturday, the 5th day of March, 1927, at 2:00 p. m., to pay delinquent assessment, together with costs of advertising and expenses of sale.

Dated Upland, California, Jan. 5, 1927.

DAVID BRADFIELD, Secretary. 7018

Professional Cards

DRS. A. W. and MARY BLACK
CHIROPRACTORS
Ontario Office: 5-6 Ont. Nat. Bank Bldg. Upland Office: 430 2nd Ave.
PHONES
Ontario 712 Res. Upland 41
Consultation and Examination Free

Lady Assistant Phone 24

Richardson Funeral Home
The Home of Service
SEDAN AMBULANCE
130 West A Street, Ontario, Cal.

5000 POLICIES IN FORCE
$11,814,683 Insurance on Its Books and is Still Growing
Phones: Upland, 2-J; Ontario, 36
SAN BERNARDINO COUNTY
Mutual Fire Ins. Co.
J. N. HUEHN, Pres. and Manager Ontario National Bank, Rm. 1

A. W. BURT
NOTARY PUBLIC—LAWYER
Practice in both State and Federal Courts. Legal and probate business given the most careful attention. No charge for preliminary consultation.
HAMER BLOCK
199 Second Avenue Phone 54

UPLAND Business Directory

Phone 114
McLELLAN & KUHNS
Willard Service Station 213 C Street

J. P. SMITH—181 Second Avenue
Carries a full line of Cigars, Tobaccos and Smokers' Paraphernalia—Jewelry and Magazines—an excellent line for gifts.

DETTWEILER AUTO TOP SHOP
Harness and Saddlery
Phone 114 Creighton Block, C St.

W. C. CLINE
Stone, Cement and Brick Contractor—Crushed Rock and Wash Sand delivered anywhere any time—Materials furnished—We make and sell stone tile. Phone 272.

FRED DRAPER
General Insurance
Phone 5 201 First Avenue

UPLAND-ONTARIO ROOFING CO.
Roofing and Roofing Materials
Phone 577 1118 East 10th St., Upland

UPLAND FEED & FUEL CO.—A Feed Store Owned and Operated by Upland Men. See us for prices before placing your next order. Your business will be appreciated.
Upland Feed & Fuel Co.—J. C. Mehl, B. L. Decker, J. P. Bert
165 Second Avenue, Upland—Phone 104

Phone 171 356 East 10th Street
THE UNION ICE COMPANY
Ice Service Station

J. B. DRAPER, Funeral Director
Member of National Selected Morticians by Invitation
Upland Phone 5 AMBULANCE SERVICE Ontario Phone 7

Curtain Rods —— We guarantee a better job —— Awnings
ONTARIO WINDOW SHADE AND LINOLEUM CO.
I. KFLMAN, Proprietor
Office Phone 711—421 North Euclid Avenue, Ontario, Cal.

The WHIRL of FASHION

HATS ARE SMARTLY WHIMSICAL

BY BARBARA WINSLOW

BRIMLESS, YET HAVING THE EFFECT OF A BRIM

SMARTLY TAILORED IN THE APPROVED FASHION WAY.

THERE'LL BE GAY, BRIGHT HATS WHEN FURS ARRIVE

BROWN VELVET - GOLD BROCADE - THE NEW HIGH CROWN

THE VOGUE OF FELT APPLIED TO THE PICTURE HAT.

One's First Impression is of the Oddity of the New Models—Variety is Imperative to Becomingness.

WE complain when there is no selection beyond that of fabric, color and trimming, as in days of yore, when the cloche reigned supreme. And now that there is a wide choice, of really different models, we still complain. For it is true that there are many new types to be seen and had, many of them possessed of a really startling originality. And it is equally true that this originality makes the subsequent variety imperative, for some of the originations are becoming to only a few.

A visit to the French salons, in the shops that devote a deal of space to millinery, impresses one with the differentness of the originations that are on display. Prices of these model hats are, as a rule, prohibitive, but it is possible to procure an exact copy at a substantial reduction, if one finds a shape that is, individually, perfection. But one's best chance of finding becomingness rests with the adaptations — sometimes of several hats—to be found in the ready-to-wear departments where hats are moderately priced.

One cannot complain of lack of variety, but they may find this a liability rather than an asset, for it gives one a certain sense of responsibility—only the most becoming will do, of course. There has never been another season quite like it, and it is certainly a far cry from the day of the ubiquitous cloche to the present day mode—in which even the cloche plays a part. Many influences have brought about the situation—notably the "African" and the tam-o-shanter.

Velvet, Felt And Velours

There are three extremely fashionable materials, this late fall—velvet, felt and velours. There are hats of all three, or of two of the three in combination, and one will not make a mistake in choosing from the trio. Felts and velours grow finer in their quality with every passing season, and no season passes that they are not featured. They are the fabrics unparalleled for the smart, small hat that is really the most important model of the mode, although there are large hats in far greater proportion than is usual at this time of the year.

Both the felts and velours are supple and soft of texture. They have to be, to follow a mode so whimsical, and it is to their credit that they find no difficulty in doing this. They take on the rather intricate lines that fashion favors and are excellent mediums for the so-popular adjustable hat. Some of them are so light of weight that they will crush into the pocket of one's topcoat, thus winning for themselves the adoration of the sportswoman. Such a hat would not, of course, be anything but extremely simple of line.

But many of these shapes are reproductions of the very smartest hats that Paris has to offer, and they are being worn everywhere that sports attire is accepted, and that means many places. They belong to the group that is known as adjustable, and this group includes models for many purposes. Many shops make a specialty of the hat that may be changed to suit one's mood. The material is so supple that the crown may be creased or dented; the brim turned down or rolled—to suit one's fancy.

The Tam Tops The Mode

Hardly a milliner, among the many that make Paris a fashion center, omitted the tam from their openings. It is hardly believable, the variety they brought to it, but one sees, and believes. They have made use of felt, velours and velvet, and the resultant models are youthful, smart and draped with skill. Sometimes two materials are used, again only one; some of the models achieve height, others droop fetchingly over one ear. And they possess a certain amount of adjustability, which is good.

The African turban is probably the most original of the new shapes. To the many who find the brimless hat unbecoming it will prove useless, indeed, for already there have been many, who have, hitherto, worn a turban, that have found this new version of it anything but suitable to their individual style. It possesses a distinctive slope that makes the lack of a brim even more noticeable, and there is no compromise whatsoever.

Turbans, berets and tams; draped high crowns and all sorts of height in this feature; upturned brims and the old, familiar, becoming cloche brim, subtle lines of both crown and brim, and ingenious interpretations of the approved trimming motifs—these are everywhere in evidence. One is bound to appreciate the beauty of the fabrics, alone or in combination, and to recognize genius in the application of the somewhat limited decoration—the more limited the trimming, the more needful is skill.

Color Serves As A Trimming

We are indebted to the color card for a deal of the beauty in our newest hats. Autumn has brought forth some very lovely shades, and fashion has decreed that they be used generously, stressing the effectiveness of color contrast and color harmony. There is a new blue, sometimes described as a light navy, jungle green, marrow, biege and the wine reds, and new shades of purple. Designers plan for you to match your costume, to choose a hat that makes an effective contrast, or to wear a hat that is made up of two colors, one of them the color of your frock.

Colors themselves are so lovely that they are ornamental. Again they are effectively used in touches of trimming, effectively applied. Many of the smart shapes keep to the most tailored of trimmings—grosgrain ribbon can be made into many widely varying treatments and leads the group of simple decorative effects. The ornamental pin is a favorite touch, especially on the velvet hat, and affords just enough brightness to make rich colors more effective.

The double brim is one form of trimming that is different and smart. Two colors, or two shades of one color, are used in this treatment, shades and colors kept in harmony with the costume. Ostrich fancies are a favorite trim, flowers are used; and there is a tendency to single trimming motifs when ribbon or bands of embroidery are not used. Metal braids have a place in the hat mode, and there is a wide use of self-trimming, especially in the strictly tailored models.

Four Small And One Large

Expressing the tendency to high crowns that slope back from the face, we have the model in velvet that may be reckoned in the turban class. There is no brim, yet one gets the effect of a brim by the unusual manipulation of the fabric. Folds of the material and lines of rhinestones are the trimming, so that there is sharp contrast between material and decoration. Pearl beads and the larger "tear drops" may be used the same way.

Expressing the same tendency, another model employs velvet and metal brocade, the latter forming a visor effect and furnishing the sole trimming, unless one excepts the corded folds that give the crown the effect of an accordion. The tendency of the general mode is expressed here, for metals are approved and sharp contrasts add to the luxury that is its most prominent characteristic. The color of the velvet in the creased crown is a soft shade of brown.

A little later we shall be wearing fur coats and cloth coats heavily furred. That means the small, bright hat—the smallness made imperative by the huge collar, and the brightness desirable against the dull background of the fur. Such a hat, in chiffon velvet, is pictured. It is made all the brighter by the bead embroidery which trims it. For contrast, we have the trig little shape of velours and the large hat of felt, the latter a concession to the many who find becomingness in a broad brim.

A new overblouse of satin is indicative of a new fall vogue. It is a tailored affair in what is known as a Cardigan jacket model, taking on the lines of that extremely popular garment. It comes in the new Chanel red, Platine—sapphire, willow green and navy.

Did You Know-

THAT a new tailleur, inspired in Paris as so many tailleurs are, presents an important silhouette for our consideration? The hips of the coat are very snug, and there is a slight blouse above this snugness. It is of meticulous workmanship.

THAT calfskin is insinuating itself into fashion in various ways other than as a material for bags? It is used as a material for hats, sometimes just the crown, for the flower boutonniere, for a scarf that takes on the form of a kerchief, making a four-piece ensemble with the bag.

THAT fashion is being very special in respect to her use of contrast in the mode? She combines two colors, two fabrics, two fabrics and two colors and dull surfaces with shiny. But her latest idea is to use the dull for the jumper and the shiny for the skirt.

THAT one of the new shawls comes to us from Vienna and is made by hand, in crochet stitch, of silk and wool? It is oblong in shape and is hand-embroidered with bright colored wool flowers, appearing as a very lovely and desirable item in the wardrobe.

THE LATEST FASHION WHISPERS

WE are approaching the time of year when the little things of fashion claim our interest, and for several reasons. When the coats and suits and dresses have been selected, accessories become the most important thing on our shopping list, and we seek authentic information on what's what in the mode. It is a mode of moods and of tenses—both past and present—too, for designers are seeking inspiration in far countries and bygone centuries.

There have never been so many details—both costume and fashion—and one feels the urge to select from these details the most distinctive, as well as the most appropriate and becoming. There are instances, of course, when it is not a matter of becomingness, but appropriateness must always be considered. That may have to do with shape or color or fabric, so it is not begging the question of what to wear to pass these details in a fashion review.

No costume of the day—be it sunny or dull—is complete without certain complementary accessories, and it is imperative that they be complimentary, as well. From head to foot one must be consistently "gotten up," and any note of the unusual that can be introduced, without harming this consistency, is welcome. But it is imperative that one knows that felt, velours and velvet are preferred millinery fabrics and that the tam, the turban and the adjustable hat are fashion's favorites.

Before completing the costume certain questions must be answered—are the fashionables still wearing scarfs all day long and both scarfs and shawls in the evening? Assured that this is so, the next step is to find the unusual scarf and out-of-the-ordinary shawl, which can be done. They are items that will solve a problem on that Christmas gift list, possibly, as any accessory, sought for one's self, may suggest a gift solution. Be it known that there are newer types of shawls than the square of silk heavily embroidered, though nothing lovelier.

A rainy day ensemble is a lovesome thing, these fashion days, and may be so gay and smart that its owner welcomes storm clouds. Really new, this charming umbrella that has all the beauty of a sunshade. It would be a gift unusual as well as luxurious, and while an umbrella may seem a bit trite—we have given so many, so often—it will not prove so to the recipient if it's different—a French umbrella, let us say; a style that has a handle topped by a Turkish or Egyptian head, a vivid bird or an animal.

It's Not A Sunshade But A Very New Umbrella. One Reason, At Least, For A Rainy Day

It's smart to wear a silver tipped fox scarf with frock, ensemble or tailored coat, and it provides a finishing touch with its long, soft fur so flattering to the skin. There must be fur somewhere in the costume, when winter shuts down, for fur, as a trimming and fabric, is topping the mode. And apropos of trimmings — fringes, ostrich fronds, appliques and embroideries are approved—each in its place, of course. They're wearing belts, too, for your waistline must be defined, this season.

Important in the mode are the reptilian leathers that have been gradually increasing in popularity for months. They fashion and they trim—both shoes and bags—and they are imitated in various fabrics, as well. Buckled and strapped, sports shoes of this type of leather are much in demand. And there is nothing, just at present, quite as smart as the all-black shoe—it, too, may be of a reptilian leather—this flair for black a result of the vogue for colors that need it to deepen their richness.

The all-black coat is a vogue of the moment, and it proves an excellent background for one's frocks, especially if one inclines to variety in the colors that she chooses. For there is no color that will "go" with any and every shade of any and every color as well as black—if a color can be found that will go at all. For fall—the wine reds, certain tones of purple and of green are favored, and there are two new color ranges — wall flower and nasturtium. Black for evening, too.

There are fabric fashions—moire, satin-backed crepe and velvet—more especially velvet. The envelope bag shadows the pouch in popularity, and slip-on gloves are important in handwear fashions. Late fall, early winter, pre-Christmas, an interesting time!

THAT New York is wearing choker necklaces and longer ones of a clear green stone known as the peridot? It is very clear and very bright and is lovely by itself or in combination with pearls, specially adapted to evening wear. A Paris designer is responsible for its popularity.

FOR MANY OCCASIONS - THE SWEATER

THE freedom of modern life and the addiction of many women to sports has brought the sweater into a fashionable prominence that it has never before enjoyed. As a result we choose from sweaters, sweater suits and cardigan jackets what might well be termed a sweater wardrobe, just as we choose a shoe or a millinery wardrobe. Of course, as always, we are faced by the problem of propriety, for some wear the knitted garment well and others not so well—it is essentially the property of the slender woman, not the stout.

But of all the various types the cardigan jacket is the most kindly, it is even claimed for it that it slenderizes, and there will be scores ready to back these claims. For sweaters, as they are offered nowadays, are very desirable, and resemble the first knitted garment of that name only in name, so to speak. The simple type, pictured, that may be worn under a coat or by itself, is a truly useful thing, and at least one of its sort is necessary. Attention is given, you will note, to both fit and finish.

We may buy our sweaters singly, but we incorporate them into sweater suits. Summer saw the knitted jumper suit a reality, and a very lovely and very useful thing it was. Every claim that was made for it was justified, and we now speak of sweater suits quite as casually as we used to speak of the sweater. It is the flair for stripes and patterns running round, we suppose, that has made the sweater an article of apparel that must be watched, in the interests of slenderness, and certain it is that more patterns run horizontally than up-and-down.

But if the pattern is indistinct—as some are, the colors not too bold, and the sweater itself not too clinging, the large woman may essay it. The mode of the sweater makes much, however, of the English Fair Isle patterning, popularised by the Crown Prince himself. Coat sweaters, slip-ons and sleeveless shirts adopt this pattern, which may be carried out in any color scheme possible, with certain tones predominating. Summer saw what was known as the tennis shirt and it was worn with a sleeveless coat that matched the skirt.

The yarns, of which sweaters are made, are very soft and light-of-weight, but not lacking in warmth because of the latter characteristic. Rayon is sometimes woven in with the yarn, proving effective. Ombre stripes are well liked, heather mixtures retain their popularity, and horizontal stripes are worked out in innumerable ways. Preference is about evenly divided between the pull-on and the coat sweater and there are various neck arrangements—the "crew neck" a favorite when the garment is the pull-on type.

The story of the sweater mode is, truly, an interesting "yarn." There are very important new suits in new versions of the crew-neck suit, the cardigan sweater suit and the student collar suit. You may have your choice of horizontal stripes—wide or narrow, bold colors or those softly harmonious, and there is a generous representation of the new, rich tones. With a skirt of plain color, matched by some motif in the sweater pattern, a most effective costume may be worked out. Put a sweater or two on your Christmas list.

Velvet is gaining popularity as a trimming, appearing on many of the newest evening frocks, even when the material is a fragile one. Velvet ribbons are showing many novelties, among them ombre ribbons that carry out the shades of the dress they trim.

For Wear Under The Tailored Suit Or Light Weight Coat, One Needs Just Such A Sweater

Cucamonga - Alta Loma News

Constructive Program of Interest

With an interesting and constructive program on "International Relations," the Cucamonga Woman's Club met in session at Central school last Friday afternoon, with the president presiding. Prefacing the program the following announcements were made: Mrs. J. H. Williams on the monthly sewing for the Community Hospital, members consulting her regarding the schedule; Miss Gertrude Reid on the annual meeting of the hospital auxiliary and a resume of the coming wonder-play, "The Miracle Play." The first meeting of the Study Section will be held Friday afternoon of this week, Jan. 21st, at 2:15 at the home of Mrs. Ray R. Ford, the lesson under Mrs. C. A. Lamson, of San Bernardino, to be the Book of Mark. Further discussion and plans for the food sale were tabled until the next meeting.

Response to roll-call was made by topics of interest on foreign affairs.

An interval of music when Miss Mary Helen McCorkle favored with a delightful piano solo, proved a pleasing interlude on the program.

Taking up the subject for the afternoon, "International Relations," Mrs. A. C. Beattie discussed in an able and pleasing manner, the relationship between France and Germany and the changes that have come about since the war. "The Problems of Our Next Door Neighbor, Mexico," was the difficult subject most skillfully handled by Mrs. L. J. Thomas; "Turkey," which was to have been covered by Miss Gertrude Reid, was postponed until another program on foreign relations is arranged.

The following hostesses were in charge of the tea-hour: Mrs. O. W. Freman, Mrs. E. S. Bishop, Mrs. Ray R. Ford, Mrs. A. C. Beattie and Mrs. L. J. Thomas, with Mrs. E. S. Hunter and Mrs. E. S. Clark presiding at the tea table, which was attractively centered with a bowl of pink sweet peas and violets and decorated with tall whip candles. Dainty cakes and confections were served.

The next meeting will be at the home of Mrs. L. R. Thomas in Vineyard avenue and State Highway, with Mrs. H. J. Wilder of San Bernardino, southern district chairman of literature, the speaker of the afternoon.

Huge Industry for Alta Loma

Alta Loma will soon be "on the map," according to present prospects, with one of the largest, it is said, rabbitries in the world, to be established in the eighty acre tract of land on Amethyst street, north of Olive (19th street) which the Hillcrest Rabbitry of Altadena has purchased from E. S. Gosney of Alta Loma. This location has been selected as climatically ideal for the raising of choice white rabbits for the fur industry and other bi-products and an investment of some $135,000 is contemplated. The plant, according to reports, will include a packing-house, tannery, a furrier, hutches for 100,000 of the furry animals, and houses for the many employees, which within the next three years will be constructed to cover forty acres of the 80 acre piece. Iron posts and heavy rabbit wire fencing are now being installed at once.

This undertaking promises to be a big thing for the community at large, and many other improvements are under way, with more to follow.

Alta Loma Club Elects

Re-electing the following officers, Gordon Billings, president, Harry Wright, vice-president, Leonard A. Smith, secretary and treasurer, members of the Alta Loma Community Club sat down to an appetizing roast pork dinner last Friday evening at their service club in Amethyst street. Harry Wright was elected fire-chief of the fire department, succeeding Mr. Billings.

Rev. Bert Foster, pastor of the Upland St. Mark's Church, in the address of the evening, gave a very splendid talk, while Mr. Lape, of the Hillcrest Rabbitry of Altadena, set forth some amazing data regarding the rabbit industry, which arroused the enthusiastic interest of his audience as to the money-making possibilities of the scheme.

W. Sam Belden of Los Angeles, visited at the home of his parents Mr. and Mrs. W. C. Belden, on Sunday.

Mr. and Mrs. W. J. Kincaid will be hosts at dinner to members of the Aloha Club Friday evening at their home in Hermosa avenue.

Philip Franklin, accompanying his parents out from Los Angeles, was a caller at the home of his aunt, Mrs. C. B. Motsinger on Saturday evening.

Mrs. Ray R. Ford is entertaining the Study Section of Cucamonga Woman's Club Friday afternoon at her home in Archibald avenue.

Mrs. A. L. Miller of South Pasadena, accompanied by Mrs. Warmington and Miss Maud Warmington, of Long Beach, were visiting Mr. and Mrs. E. S. Bishop here Sunday.

Mr. and Mrs. Henry G. Klusman were visitors in the Angel City on Saturday.

Board of Directors of the Cucamonga First National Bank were re-elected in an organization meeting held last Friday morning with H. C. Wentworth, president, W. J. Kincaid, vice-president; G. P. McCorkle, secretary.

Mr. and Mrs. H. H. Thomas, of State Highway, left Sunday morning on a motor trip to Imperial Valley, expecting to travel as far as El Centro, and returning home by Tuesday evening.

Ewing Shoemaker, after visiting his mother, Mrs. W. J. Kincaid for several days, returned to his home in San Bernardino on Saturday evening.

Mrs. Geo. S. Foster, of N. Hellman avenue, returned home on Friday last, having visited old friends in Glendale and attending a smart bridge luncheon on the previous day.

Mrs. H. H. Thomas, Mrs. E. S. Bishop and Mrs. B. H. Wilson, were guests on Thursday afternoon of Mrs. Chas. F. Thorpe, at a bridge tea of charming appointments given at the home of Mrs. Henry Lucas in Ontario.

Mr. and Mrs. F. W. Whitney of Long Beach, were visitors last Thursday at the home of Mr. and Mrs. W. J. Kincaid.

Mrs. Fred Owings of Archibald avenue, has the deep sympathy of many friends in the sudden loss of her mother, Mrs. Hester L. Harman, 317 North Palm avenue, Ontario, who passed away at the San Antonio Community Hospital last Thursday at the age of 55 years, one month and 13 days. Funeral services were held Saturday afternoon at 2:30 o'clock at Draper's Chapel, Rev. Paul Wright officiating. Interment was at Bellevue cemetery.

A newspaper dispatch from Paris states there are 40,000 germs in a kiss.

Great interest is being manifested in the Mission that is to be held in Christ Church, Ontario (Episcopal), beginning Sunday, January 30th. The Mission preacher who has been secured, is the Rev. Father Joseph, of the Order of St. Francis. Father Joseph is reputed to be one of the best Mission preachers and evangelists in the American Church, and Fr. Gushee, the rector of Christ Church, considers that he is extremely fortunate in being able to secure him at this time. Fr. Joseph is a Franciscan friar, from the Monastery of the Sacred Heart, Merrill, Wis., and has been in great demand as a Mission preacher in the Middle and North West. He will preach only two Missions in the West, one at the Church of St. Mary of the Angels, Hollywood, and the other, as stated, at Christ Church, Ontario, Corner of Euclid avenue and C street.

On Sunday the 30th, the opening day, there will be two great services, one the great opening Mass in the morning at 11:00 o'clock, when Father Joseph will preach the opening sermon of the Mission at the other in the evening, 7:45 P. M. will be the Evangelistic service, with Fr. Joseph again preaching. As in all Missions of the Episcopal Church, definite instruction in the doctrines of the Christian religion will be a special feature of these Evangelistic services which will be held every night during the Mission. Another feature each evening will be the Question Box, in which anyone may place any question pertinent to religion or the teachings and customs of the Episcopal Church. An Intercession box also will be provided and the names or subjects will be prayed for each evening at the Mission service, and also in the morning during Mass. There will be three Masses daily during the Mission so that all those who desire to make the Mission can attend at least one of them each day. The first Mass will be at 6:00 A. M., the second at 7:30 A. M. and the third Mass will be at 9:00 o'clock at which time Fr. Joseph will give a series of conferences on personal religion and the spiritual life. The Mission will close Sunday, February 6th. The pastor and members of Christ Church extend a cordial invitation to all the people of Upland and vicinity to attend these services. Gospel hymns will be sung.

JAYHAWKERS TO MEET AT LONG BEACH, JAN. 29

All who ever lived in Kansas are called to meet for a great picnic reunion all day Saturday, January 29th, 1927, in Long Beach at the pier and auditorium.

There will be county registers and headquarters so all may find the old neighbors even with ten thousand present. There will be a brief program opening about two o'clock, songs, short talks, roll call, but the main purpose will be to have a good time.

All the tourists and visitors from the old home state will be made welcome and may meet many of the old time friends. Coffee will be served free to all who buy souvenir badges, but take basket dinners. Each one who learns of this is asked to pass the word along.

Further information may be had of C. H. Parsons, Secretary of the Federation of State Societies, Office in the Hotel Rosslyn, Main and 5th streets, Los Angeles, Phone FAber 3300, where the great Kansas register may be seen or of Secretary Wm. F. Schock, Long Beach.

MINNESOTA MID-WINTER PICNIC

The Minnesota State Society will hold its mid-winter picnic in Bixby Park, Long Beach, on Saturday January 29th, 1927. Basket lunch at noon. Free coffee served.

An interesting program will be rendered, followed by Miss Schneider's pony acts, consisting of fifteen thrilling stunts by the youngest Roman rider in the world. All Minnesotans are invited.

The Gauls made soap 2,000 years ago from goat's fat and the ashes of beech trees.

GRANADA Theater--Ontario

Wed., Thurs., Jan. 19--20 TWICE DAILY—AT 2:30 AND 8:15

See the Mightiest SPECTACLE

Cost $4,000,000 — 5 Years in making — 150,000 Players

THE GREATER

BEN-HUR

The stage BEN-HUR was the greatest of stage spectacles. Not until you have seen THE GREATER BEN-HUR, can you realize the MAGNIFICENCE and MAJESTY of LEW WALLACE'S IMMORTAL STORY — its POWER to LIFT YOU to new HEIGHTS OF DELIGHT.

A METRO-GOLDWYN-MAYER PRODUCTION

in arrangement with

A. L. Erlanger, C. B. Dillingham and F. Ziefeld, Jr.

Presented Exactly As At the Biltmore Theatre, Los Angeles, For Seventeen Weeks—With Its Superb Symphony Orchestra

Mail Orders Now—Seat Sale Friday, Jan. 14th

NIGHTS—75c, $1.00, $1.65, Tax Included

MATINEES—50c, $75c, $1.10

Turn to the --
Re-sale Prices *for the* Truth

It is common knowledge that Dodge Brothers Motor Cars command exceptionally high prices at re-sale.

As re-sale prices are established by the public—not by the manufacturer—they may be accepted as an accurate reflection of public experience.

Could there be a more eloquent tribute to the stamina and enduring worth of Dodge Brothers product?

Touring Car	$ 975
Coupe	1030
Special Sedan . . .	1150

Delivered

McGready Brothers

ONTARIO CALIFORNIA

Patronize Your Nearest Dodge Brothers Dealer

DODGE BROTHERS MOTOR CARS

CLASSIFIED

Locals and Classified Rates

Liners in Local News Columns, per line, each issue, 10 cents. (Minimum charge 25 cents).

FOR RENT

FOR RENT—Three room modern house at 440½ Eighth Ave. Inquire at 495 First Ave. 73t1x

FOR RENT—To a lady, sunny bedroom, electric heat, and grill. Phone 342. 72tf

FOR RENT—Six-room apartment, furnished, close in. Phone 60 during day, 339 evenings. 72tf

FOR RENT—A small modern unfurnished house. Inquire at 490 Euclid Ave. 59tf

FOR RENT—Clean, sunny furnished apartments. Inquire 279 Second Avenue, Upland, Apartment 10. 65tf

FOR RENT—Three room furnished apartment. Phone 162. 71tf.

FOR RENT—3 room bungalow and garage, excellent condition. 242 E. 11th St., Call 53-J after 6 P. M. 71tf

MISCELLANEOUS

LOST—Pair of tortoise shell rimmed, bi-focal glasses, Friday evening. Liberal reward. Phone 575; 491 East 9th St. 73t1x

We can quote you prices on all different kinds of fertilizer. Upland Feed and Fuel Co. Phone 104. 73t1

FOR EXCHANGE—Building bringing in $260 per month, priced $30,000 clear will assume. Post Office box 537, Upland, Calif. 70t8

WORKING MOTHERS—Those desiring your children cared for telephone 43-R. 73t5

Order your seed potatoes from Upland Feed & Fuel. Phone 104. 73t1

GOOD Dressmaker wishes work by the day. Phone Mrs. Frank Thayer, Up. 743-J. 73t3x

FOR SALE

FOR SALE—Four hundred and fifty shares of Mountain View Water Co. Stock. Terms to suit purchaser. For further information see or write to C. E. Wetherbee or N. H. Garrison, Ontario, California. 73t2

Notice of Annual Meeting

The Annual Meeting of the Stockholders of the Co-Operative Fumigation & Supply Company, Upland, California, will be held at the office of the Company, at A Street and Campus Avenue, Upland, Cal., on Tuesday, February 8th, 1927, at 9:00 o'clock A. M., for the Annual Election of Directors, and for any other business that may come before them.

7316 F. M. SCOTT, Sec.

IN THE SHADOW

JOHN SUCHY

Funeral services were held yesterday afternoon at the Draper's Upland Funeral Chapel for John Suchy who died at his home on Campus avenue last Friday morning. Mr. Suchy, who was fifty seven years of age at the time of his death, had been ill for several months and his death was not unexpected. He had been a resident of Upland for three years and he is survived by his widow Mrs. Elizabeth Suchy, one daughter, Annie Suchy and a step-daughter, Marie Heiser. Rev. M. Horsch of the First Mennonite church was in charge of the funeral services and interment took place in Bellevue cemetery.

FRANK FARRELL

The many Upland friends of Frank Farrell will be shocked to hear of his death, that occured this morning at the family home corner E and Vine streets, Ontario. Mr. Farrell, who was fifty-one years, eleven months of age at the time of his demise, had been a resident of this community for seventeen years and during that time had been closely identified with the development of Ontario. He is survived by his widow, Mrs. Jessie Guthrie Farrell two young sons, William and Robert and his parents, Mr. and Mrs. Patrick Farrell. Funeral services which will be in charge of the Knights of Columbus, and under the direction of the Draper Funeral Home, will be announced later.

WOULD JOIN ALL SOUTH IN GREAT CAMPAIGN FOR CONSERVATION OF WATER

Seek To Create a Permanent Condition For the Association With the Assistance of Entire Southland, Including Big Business

An appeal was issued yesterday by five of the outstanding leaders of Southern California, asking the support of the business and civic interests of Upland and other cities in this section of the state for the permanent endowment of the Conservation Association of Southern California, Inc.

This appeal, signed by Arthur Bent, Harry Chandler, William Lacy, R. H. Ballard and Dr. Frank Barham, has been sent directly to two hundred fellow leaders in the commercial and civic life of Southern California. The statement over their signatures is in part as follows:

"A condition has developed in the past few years in Southern California which demands the immediate attention of every business man in the community. Serious fires in the last several years are not only lessening the amount of water saved, but have caused serious financial losses, and subsequent floods have added to the amount of property which has been written off the tax rolls of Southern California.

Situation is Grave

"This situation is of such gravity that every available means of water production must be guarded and immediate steps taken to protect our water supply. To bring about successful results will require not only the activities of the city organizations, but of organizations and prominent people throughout all Southern California.

"The United States Forest Service, the Los Angeles Chamber of Commerce and many other of our Southern California organizations have taken part in the formation and development of the Conservation Association of Southern California, an organization designed exclusively for this work and no other. This organization has been in successful operation for three years, has correlated, unified and directed the activities of the various major projects. Plans have been made at this time and endorsed by the Los Angeles Chamber of Commerce and other organizations and individuals for the aid of this organization in carrying on its program. Synopsis of plan is attached."

Statement Conservative

Harvey Bissell, president of the Conservation Association, in discussing the situation, said:

"It is a sound, conservative statement of a situation which must be faced and solved. The officials of the association are deeply gratified by this note of confidence in its capacity to be of great assistance in solving Southern California's most vital conservation problem. We are seeking an endowment so that we may continue our work without the necessity of using so much of time and energy on annual drives for funds. We are also fortunate in having secured a plan whereby the subscriptions of our backers not only give us money to carry on our vitally important work, but at the same time enables the principle to be returned to the estates of those whose civic patriotism and community vision responds to this economic need. The endowment plan provides the unique opportunity of helping to conserve the resources of Southern California, while conserving the premiums paid for that purpose.

Supplement Nature's Work

"Nature has performed wonders for us, but we are compelled to supplement her work. We cannot disguise the fact that we must war against the desert and that our chief weapon in this eternal strife water. Our first duty is to conserve the supply of water with which we have been endowed by nature. That is the fundamental aim of the Conservation Association. It is one in which every inhabitant of Southern California has an interest. We appeal for their financial assistance without any apologies, confident in their response when they realize the seriousness of the situation." The appeal, signed by five of Southern California's outstanding civic and commercial leaders, reveals the situation."

Americans pay $500,000,000 yearly for quack medicines.

BUSINESS MEN MEET

(Continued from Page 1)

Goodban, E. E. Hawthorne, Mr. and Mrs. F. H. Manker, Mrs. Chas. V. Benson, Mr. and Mrs. A. H. Johnson, Miss Geraldine Printy, A. R. Colborn, Mr. and Mrs. A. W. Burt, Mr. and Mrs. I. J. Linkey, Mrs. H. C. Naylor, Mr. and Mrs. F. H. Wallihan of Ontario, Betty Reynolds, Will C. Reynolds, H. C. Naylor, Mr. and Mrs. V. H. Wilson, Mr. and Mrs. A. Peterson, Mr. and Mrs. J. H. Jordon, Mr. and Mrs. Thomas Harris, Mr. and Mrs. P. H. McQuillen, Mr. and Mrs. Otto C. Pautz, Lillian J. Williams, Mrs. Gertrude Thudium, J. L. Grahame.

IOWANS WILL HOLD BIG PICNIC REUNION

The Iowa Association of Southern California is calling on all the Hawkeyes of the whole west to meet in the mammoth annual picnic reunion all day Saturday, February 26th, 1927, in Lincoln Park, Los Angeles. Major Frank H. Nichols, the president this year promises all the usual picnic attractions.

Lincoln Park will be laid out like the state of Iowa with each county in its place and registers arranged. Every Iowan is invited and will meet many old friends. The registers will be open all day long and the program will follow the basket dinner hour. The Hawkeyes are all urged to join in the picnic. C. H. Parsons, Hotel Rosslyn will answer questions.

PATRONIZE the Advertisers in the —Upland News—

The only Twice-a-Week paper in California that is delivered by carrier the same afternoon it goes to press

Our Classified Ads Get RESULTS